

15296

MAP OF SURVEY

LOCATED IN THE WEST 1/2 OF SEC. 3, T.38S., R.1W., W.M.
JACKSON COUNTY, OREGON

SURVEY NARRATIVE TO COMPLY WITH 209.250 O.R.S.

SURVEY FOR: JACKSON COUNTY ROADS AND PARKS SERVICES

PURPOSE OF SURVEY: TO DEFINE AND MONUMENT THE ROAD RIGHT OF WAY OWNED BY JACKSON COUNTY. RIGHT OF WAY WAS ACQUIRED BY PETITION AND DEED.

PROCEDURE: A PRELIMINARY SURVEY WAS PERFORMED BY THE OREGON DEPARTMENT OF TRANSPORTATION IN 1990-1991. THIS SURVEY TIED VARIOUS FOUND MONUMENTS AND GOVERNMENT CORNERS. (SEE O.D.O.T. DRWG. 10b-4-3, PROJECT NO. R6183). A RIGHT OF WAY CENTERLINE WAS ESTABLISHED BY O.D.O.T. AND USED TO ACQUIRE ADDITIONAL RIGHT OF WAY. A CLOSED TRAVERSE WAS LATER RUN AND NEW RIGHT OF WAY POSITIONS WERE MONUMENTED AS SHOWN.

BASIS OF BEARING: OREGON DEPARTMENT OF TRANSPORTATION DRAWING 10b-4-3, PROJECT NO. R6183. BEARINGS ARE GRID BEARINGS (THETA = -1°34'57"). COORDINATES ARE LOCAL DATUM PLANE. TO CONVERT TO THE OREGON COORDINATE SYSTEM OF 1983, 1991 ADJUSTMENT, SOUTH ZONE, MULTIPLY COORDINATES BY THE CONVERSION FACTOR OF .999934896.

DATE: JANUARY 10, 1997

LEGEND

- ⊙ GOVERNMENT CORNER AS NOTED
- SET 5/8" X 24" IRON PIN WITH YELLOW PLASTIC CAP MARKED "JACKSON CO. RDS & PARKS SVC" ALL PINS ARE SET AT RIGHT ANGLES TO CENTERLINE UNLESS OTHERWISE NOTED.

JACKSON COUNTY ROADS AND PARKS SERVICES
200 ANTELOPE ROAD
WHITE CITY, OREGON 97503

REGISTERED
PROFESSIONAL
LAND SURVEYOR

JAMES P. DICKERSON
JANUARY 17, 1988
JAMES P. DICKERSON
2891
EXP. 12-31-97

** RECEIVED **

Date 2-24-97 By BF

This survey consists of:

1 sheet(s) Map

0 page(s) Narrative

JACKSON COUNTY
SURVEYOR

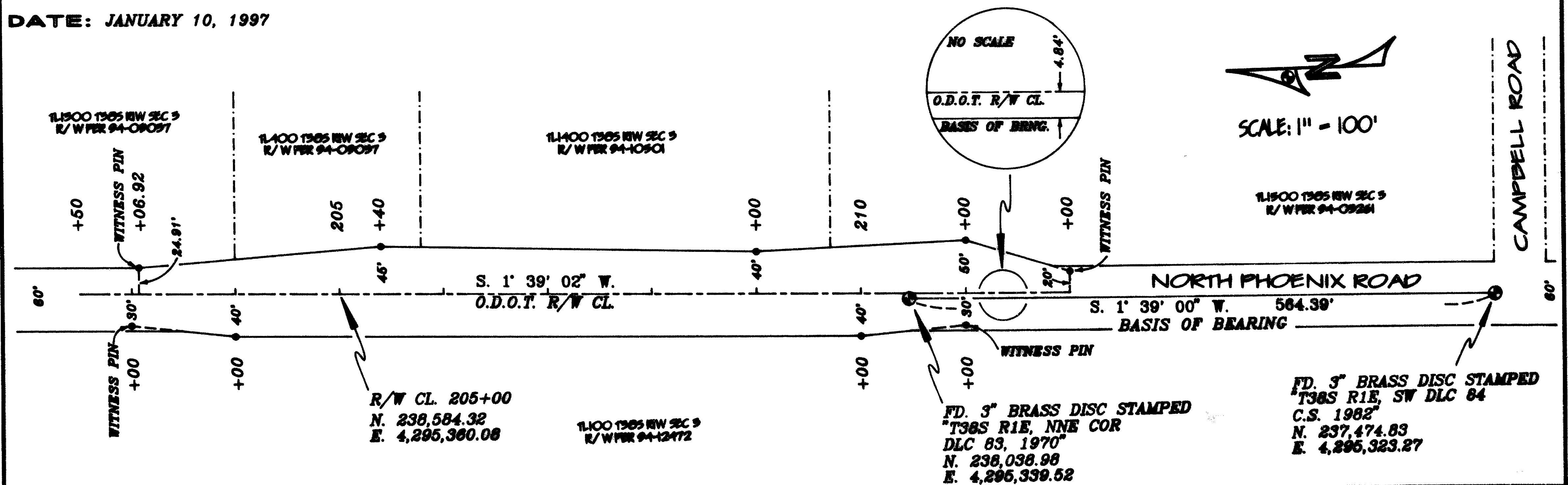

15296