

MAP OF SURVEY

SITUATED IN THE EAST 1/2 OF THE SOUTHEAST 1/4 AND THE EAST 1/2 OF THE NORTHEAST 1/4,
SECTION 1, TOWNSHIP 37 SOUTH, RANGE 3 WEST, WILLAMETTE MERIDIAN, JACKSON COUNTY, OREGON.

15895

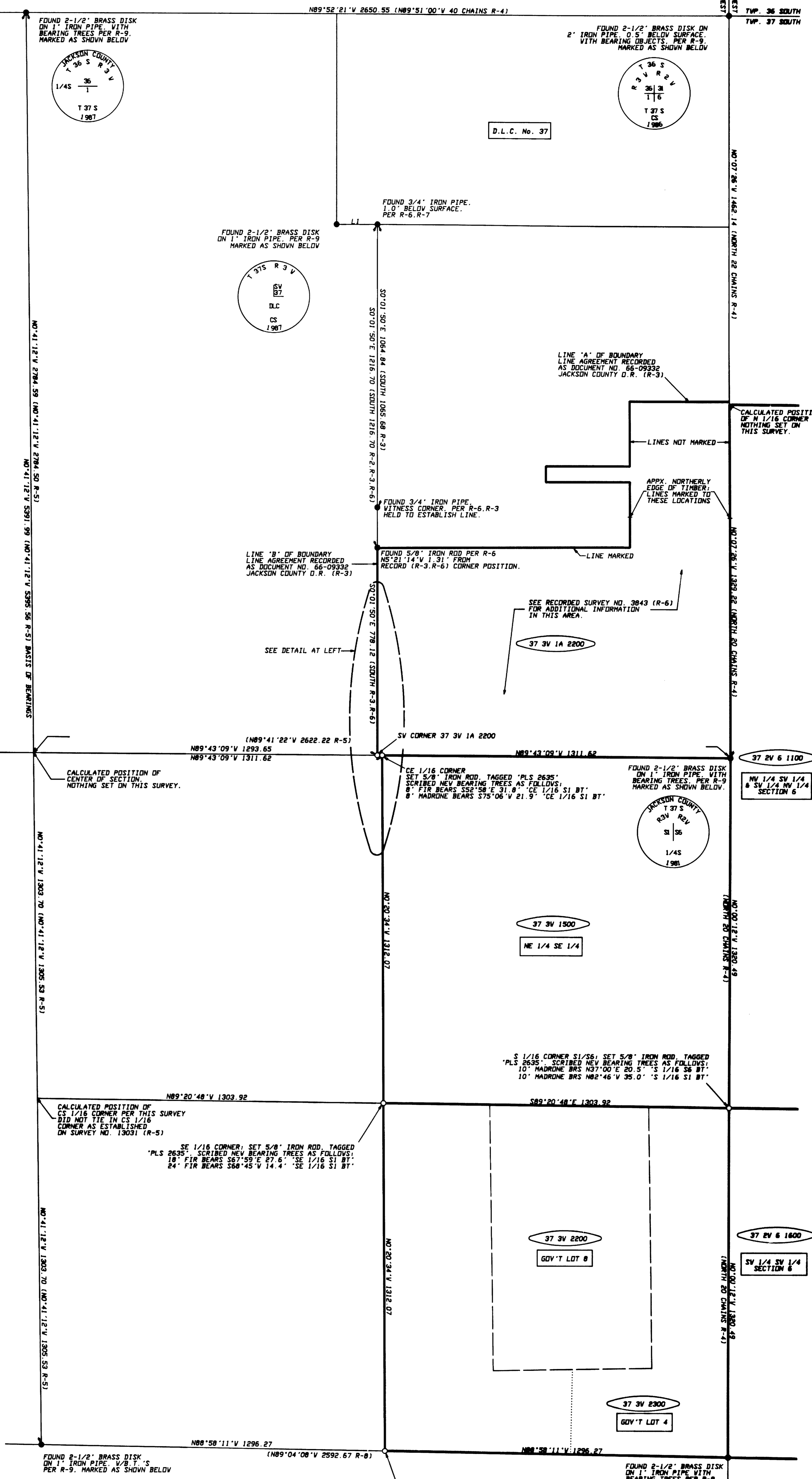
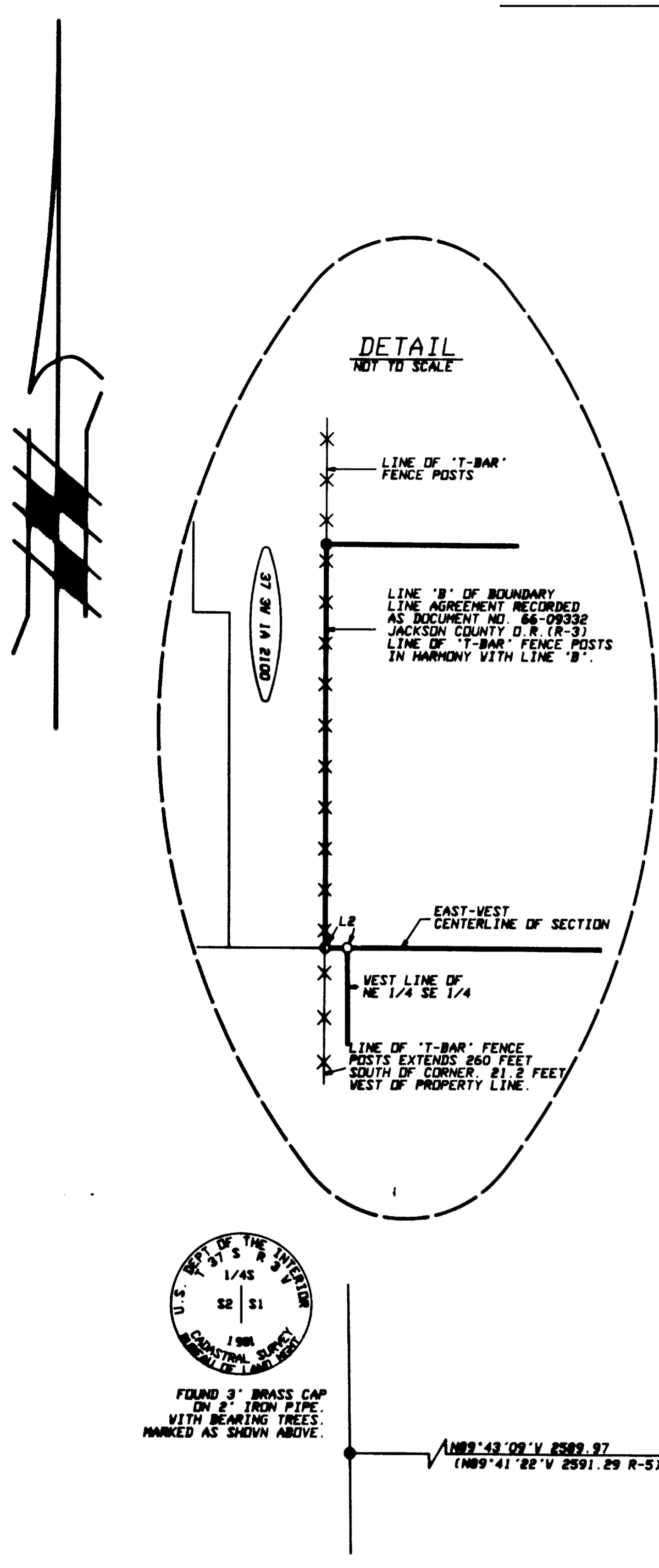

LEGEND

SCALE: 1 INCH = 200 FEET

- SET 5/8" X 30" IRON ROD WITH YELLOW PLASTIC CAP, TAGGED 'PLS 2635' UNLESS NOTED OTHERWISE.
- FOUND MONUMENT AS NOTED ON PLAT.

BASIS OF BEARINGS: NORTH-SOUTH CENTERLINE OF SECTION 1, T37S, R3W, V.M. BEING N04°12'12" V PER SURVEY NUMBER 13031 (R-5)

() RECORD INFORMATION PER REFERENCE AS LISTED BELOW.

REFERENCES

- R1- DOCUMENT NO. 92-30477, OFFICIAL RECORDS OF JACKSON COUNTY.
- R2- DOCUMENT NO. 92-12259, OFFICIAL RECORDS OF JACKSON COUNTY.
- R3- DOCUMENT NO. 66-09332, OFFICIAL RECORDS OF JACKSON COUNTY.
- R4- BLM SUPPLEMENTAL PLAT OF SECTION 1, T37S, R3W, V.M. (JUNE 24, 1996)
- R5- SURVEY NO. 13031
- R6- SURVEY NO. 3843
- R7- SURVEY NO. 1742
- R8- SURVEY NO. 14448
- R9- JACKSON COUNTY SURVEYOR "CORNER REESTABLISHMENT" NOTES (ELECTRONIC)

SURVEY NARRATIVE TO COMPLY WITH O.R.S. 209.250

DATE OF SURVEY: JANUARY-FEBRUARY, 1997

SURVEY FOR: BILL AND ROSALIE MORE
1257 SISKIYOU BLVD. # 214
ASHLAND, OREGON 97520

LINDA KING
84604 PLATHEAD AVENUE
PLEASANT HILL, OREGON 97455

PURPOSE OF SURVEY: TO ESTABLISH THE PROPERTY CORNERS AND MARK THE EXTERIOR PROPERTY LINES OF TAX LOTS 1500 & 2200 OF TAX MAP 37-3V, AND TO MARK THE EASTERLY AND WESTERLY LINES, THROUGH TIMBER ONLY, OF TAX LOT 2200 OF TAX MAP 37-3V-1A.

PROCEDURE: ALL MONUMENTS SHOWN AS FOUND ON THIS SURVEY PLAT WERE TIED INTO A PRIMARY CONTROL TRAVERSE. THE SECTION WAS THEN SUBDIVIDED IN ACCORDANCE WITH STANDARD PROCEDURES. THE LOTTINGS AND ALIQUOT PARTS SHOWN ON THIS PLAT ARE BASED ON THE SUPPLEMENTAL PLAT OF SECTION 1 (R-4). NO ATTEMPT WAS MADE DURING THE COURSE OF THIS SURVEY TO SEARCH FOR OR RE-ESTABLISH THE CORNERS OF GOVERNMENT LOT 8. GOVERNMENT LOT 8 IS SHOWN ON THIS PLAT FOR INFORMATIONAL PURPOSES ONLY.

THE SOUTHWEST CORNER OF TAX LOT 2200 WAS ESTABLISHED BY INTERSECTING LINE 'B' OF BOUNDARY LINE AGREEMENT RECORDED AS DOCUMENT NO. 66-09332, JACKSON COUNTY OFFICIAL RECORDS (R-3), WITH THE EAST-VEST CENTERLINE OF SECTION 1, AS CALLED FOR IN REED. A LINE OF 'T-BAR' FENCE POSTS AGREES WITH THE WESTERLY LINE OF TAX LOT 2200, HOWEVER THE SAME LINE OF FENCE POSTS ENDOURCH INTO THE NW 1/4 SE 1/4 AS SHOWN ON THE DETAIL. COURSES TO NEW BEARING TREE ACCESSORIES ARE MEASURED TO THE CENTER OF THE BEARING OBJECT.

THIS SURVEY WAS EXECUTED WITH A SOKKIA SET3E TOTAL STATION.

REGISTERED PROFESSIONAL LAND SURVEYOR
John J. Voorheis
OREGON
JULY 29, 1983
JOHN JEFFERY VOORHEIS
2522
Expires: June 30, 1998

RECEIVED
Date: 2-26-97 By: [Signature]
This survey consists of:
- [] sheet(s) Map
- [] page(s) Narrative
JACKSON COUNTY SURVEYOR

SHORT LINE TABLE

L1	S89°53'08"E	153.92	(S89°48'15"E 153.90 R-6-R-7)
L2	N89°43'09"V	17.97	

VOORHEIS LAND SURVEYING
JOHN J. VOORHEIS, PLS 2635
3388-B Merlin Rd. #115
Grants Pass, OR 97526
(541) 476-0801