

MAP OF SURVEY

PROPERTY LINE ADJUSTMENT
LOCATED IN THE SOUTHEAST QUARTER AND THE SOUTHWEST QUARTER OF SECTION 8, AND THE NORTHEAST QUARTER OF SECTION 17, TOWNSHIP 39 SOUTH, RANGE 2 WEST OF THE WILLAMETTE MERIDIAN, JACKSON COUNTY, OREGON
FOR

JOHN HENDERSON & ROBERT FASEL

C/O PRESTON & MOLATORE
827 WEST 8th STREET
MEDFORD, OREGON 97501

SURVEY NARRATIVE TO COMPLY WITH O.R.S. 209.250

Purpose: To survey and monument the property line adjustment as approved by the Jackson County Department of Planning and Development. File No. 96-319-PA

Procedure: Utilizing control established by this office in previous surveys, I locate the new property line in a closed traverse and set the monuments as shown hereon.

NOTE: SECTIONAL TIES AND ESTABLISH MONUMENTS SHOWN HEREON, ESTABLISHED BY THIS OFFICE PER S/N'S 12995, 13676, 13759 AND 14707 WERE NOT TIED ON THIS SURVEY.

CURVE OR TANGENT	RADIUS	DELTA	LENGTH	BEARING	LONG CHORD & DISTANCE
A				BEARING TANGENT & DISTANCE	
B	3600.00	3°48'18"	239.07	S40°59'10"E	109.74
C				S39°05'01"E	239.02
D	1400.00	14°18'55"	349.79	S37°10'53"E	56.02
E				S44°20'20"E	348.88
F	351.00	22°41'47"	139.04	S51°29'48"E	297.21
G				S40°08'54"E	139.13
H	1400.00	10°18'18"	251.90	S28°48'00"E	29.89
				S42°20'02"E	251.46

LEGEND:

- S/N INDICATES SURVEY NUMBER ON FILE AT THE JACKSON COUNTY SURVEYOR'S OFFICE, OREGON.
- BASIS OF BEARING IS THE WEST LINE OF THE SOUTHWEST QUARTER OF SECTION 8 PER S/N 13676 AS SHOWN HEREON.
- SET 5/8 INCH IRON PIN MONUMENT WITH YELLOW PLASTIC CAP MARKED "FARBER PLS 2189" AS INDICATED
- FOUND MONUMENT AS INDICATED
- FOUND 5/8 INCH IRON PIN MONUMENT WITH YELLOW PLASTIC CAP MARKED "FARBER PLS 2189" PER S/N 14707.

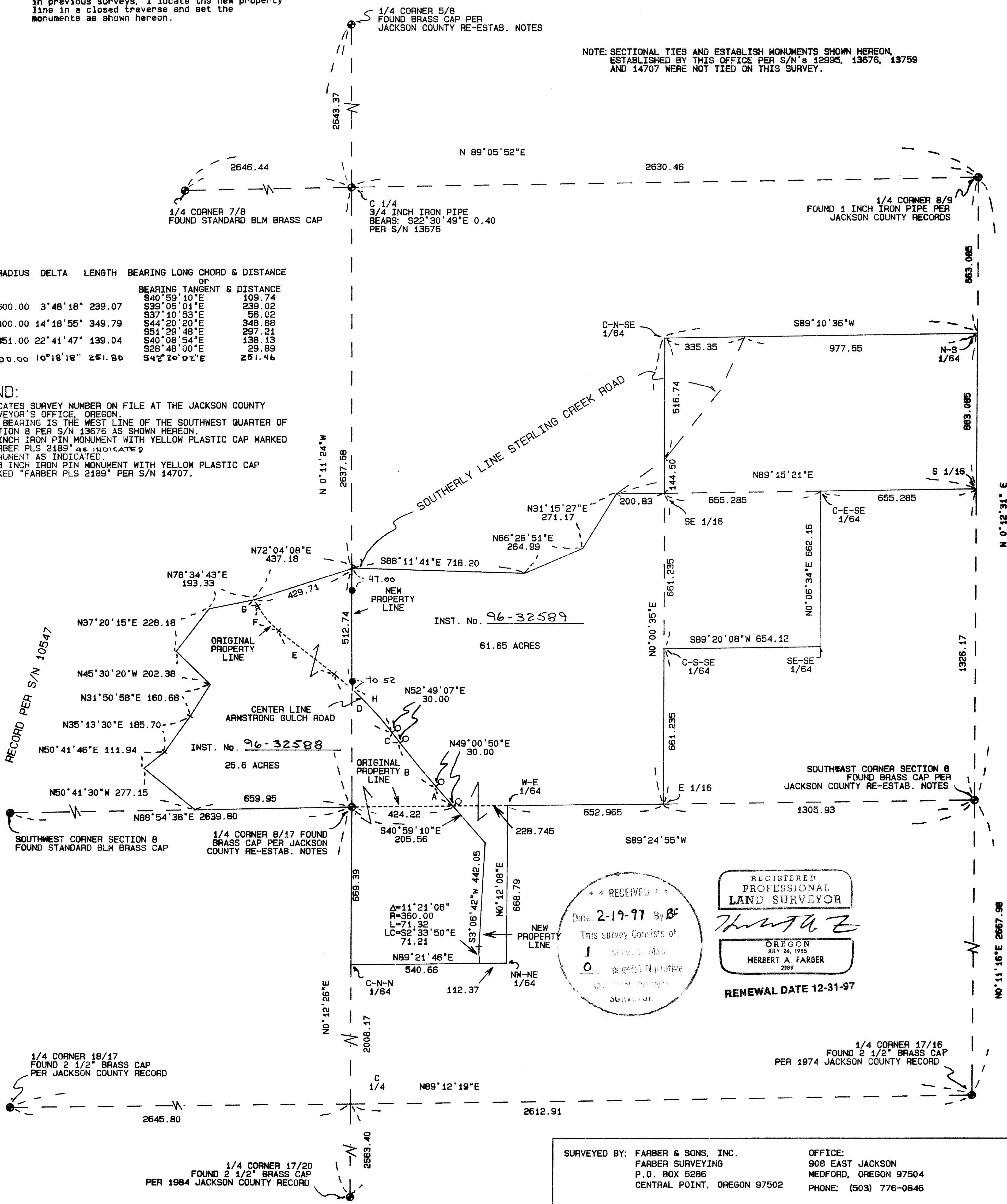

SURVEYED BY: FARBER & SONS, INC. FARBER SURVEYING P.O. BOX 5286 CENTRAL POINT, OREGON 97502		OFFICE: 908 EAST JACKSON MEDFORD, OREGON 97504 PHONE: (503) 776-0846	
COMPUTED BY: FAF		ROTATION: 90°	
SCALE: 1 inch : 300 feet		ORIGIN: 7600.000 N 14780.000 E	
DATE: 21 JUN 1996		JOB No.: 0524-95	