

MAP OF SURVEY

Property Line Adjustment

Located in the northeast and southeast quarters of Section 27, Township 38 South, Range 2 West of the Willamette Meridian, Jackson County, Oregon for

John Henderson  
and  
Robert M. Fasel

C/O Preston and Molatore, C.P.A.  
827 West 8th Street  
Medford, Oregon 97501

Approved by the Jackson County Department of Planning and Development. File No. 96-174-PA

By: Bobbi Becker June 5, 1996

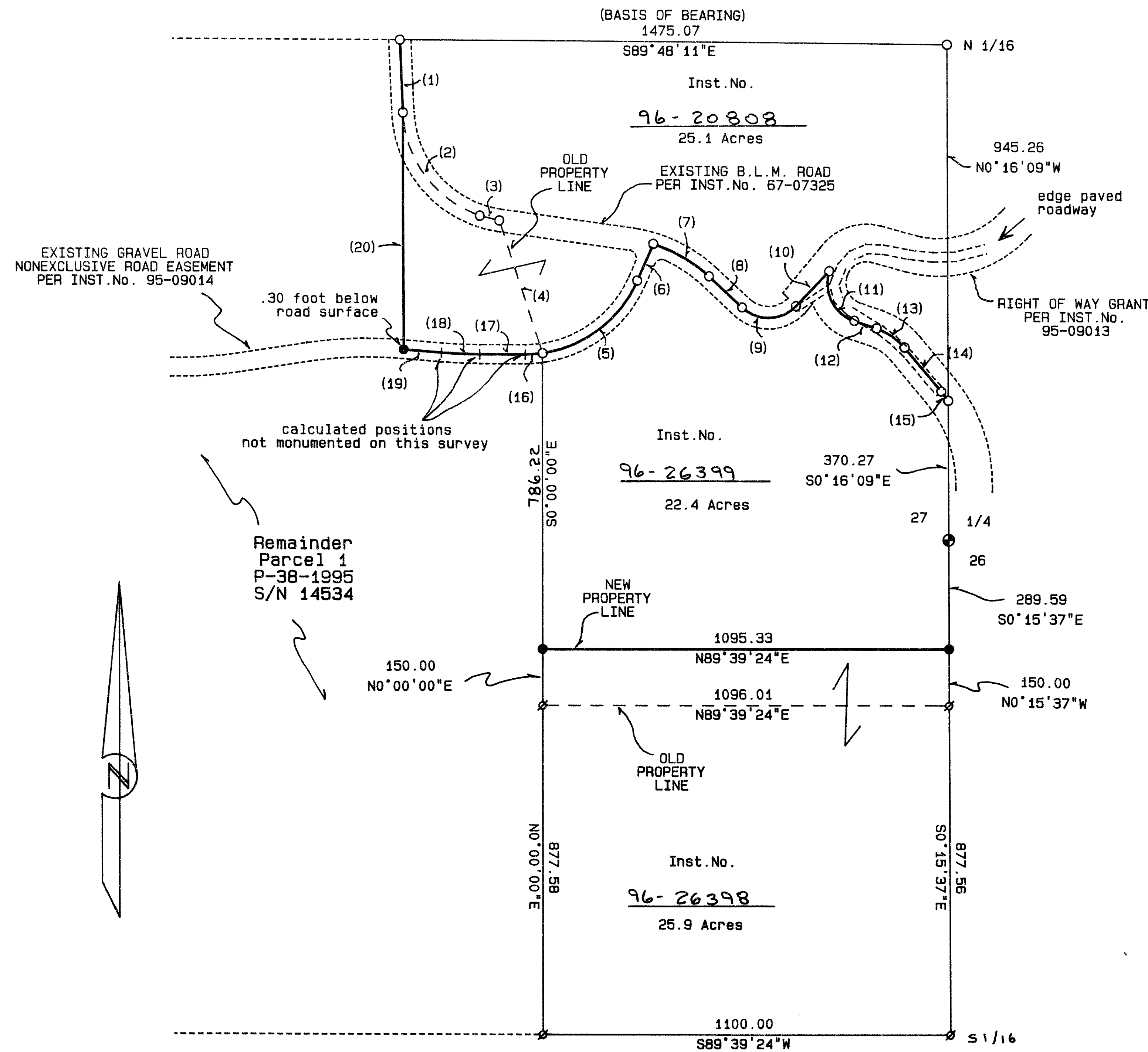

Legend:

- S/N indicates survey number on file at the Jackson County Surveyor's Office, Oregon.  
Inst. No. is Instrument Number of the Official Records of Jackson County, Oregon.
- set 5/8 by 24 inch iron pin monument with yellow plastic cap marked "FARBER PLS 2189", exposed .10 foot or as indicated.
  - 5/8 by 24 inch iron pin monument with yellow plastic cap marked "FARBER PLS 2189" by this office per S/N 14534, not tied on this survey.
  - ∅ 5/8 by 24 inch iron pin monument with yellow plastic cap marked "FARBER PLS 2189" by this office per S/N 13006, not tied on this survey.
  - found 2 1/2 inch brass cap monument by this office per S/N 13006, not tied on this survey.

CURVE OR TANGENT	RADIUS	DELTA	LENGTH	BEARING	LONG CHORD & DISTANCE
(1)				S 2°34'00"E	193.66
(2)	301.56	69°25'30"	365.40	S37°16'46"E	343.45
(3)				S77°09'36"E	54.33
(4)				S18°29'05"E	370.84
(5)	330.00	58°01'36"	334.21	N52°48'57"E	320.11
(6)				N23°48'09"E	106.88
(7)	381.97	26°06'46"	174.08	S60°31'47"E	172.58
(8)				S47°28'00"E	121.10
(9)	104.17	92°30'36"	168.19	N86°16'42"E	150.51
(10)				N43°57'33"E	121.72
(11)	104.17	90°08'42"	163.89	S27°04'21"E	147.51
(12)				S72°09'00"E	64.00
(13)	163.70	31°59'24"	91.40	S56°09'18"E	90.22
(14)				S40°10'00"E	152.00
(15)	381.97	4°37'05"	30.79	S37°51'28"E	30.78
(16)	330.00	8°08'20"	46.88	S85°53'56"W	46.84
(17)				S89°58'05"W	123.83
(18)	1330.00	4°26'20"	103.04	N87°48'45"W	103.01
(19)				N85°35'35"W	102.90
(20)				N 0°13'38"W	628.64

SURVEY NARRATIVE TO COMPLY WITH O.R.S. 209.250

Purpose: To survey and monument the property line adjustment as approved by the Jackson County Planning Department. File No. 96-174-PA

Procedure: Utilizing control established in the performance of S/N's 13006, 14534 and establishing additional control on the interior of the project, I calculate the new property lines and establish monuments as shown hereon.

Basis of Bearing is the north line of Parcel 2 of Partition Plat No. P-38-1995, Index Volume 3, Page 38, County Surveyor's File No. 143534. As indicated hereon.

REGISTERED  
PROFESSIONAL  
LAND SURVEYOR

*Herbert A. Farber*  
OREGON  
JULY 26, 1985  
HERBERT A. FARBER  
2187

RENEWAL DATE 12-31-97

\*\* RECEIVED \*\*  
Date 2-19-97 By BF  
This survey consists of:  
1 sheet(s) Map  
0 page(s) Narrative  
JACKSON COUNTY  
SURVEYOR

SURVEYED BY: FARBER & SONS, INC.  
FARBER SURVEYING  
P.O. BOX 5285  
CENTRAL POINT, OREGON 97502

OFFICE:  
908 EAST JACKSON  
MEDFORD, OREGON 97504  
PHONE: (541) 776-0846

COMPUTED BY: HAF, FAF  
SCALE: 1 inch = 300 feet  
DATE: 3 JUN 1996

ROTATION: 0°  
ORIGIN: 16400.000 N 10000.000 E  
JOB No.: 0069N-94