

Survey For
ROBERT H. BAYNE
Located in Lot No. 10, MIDWAY TRACT
Sec. 22, D.L.C. 43, T. 38 S., R. 1 W., W.M.
By: Mark E. Boyden
August, 1960

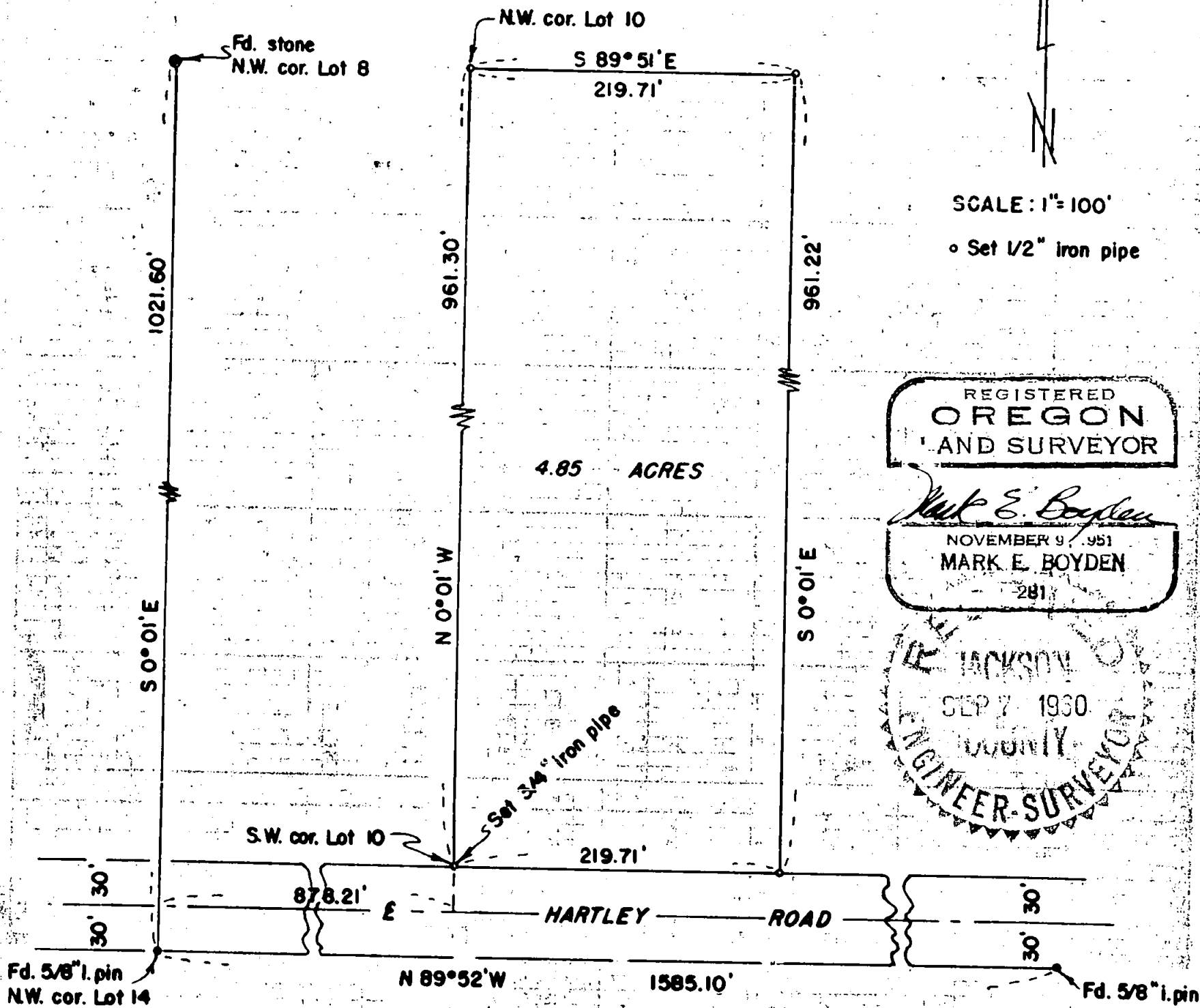

1529

SURVEY NARRATIVE TO COMPLY WITH PARAGRAPH 209.250,
OREGON REVISED STATUTES

FOR: ROBERT H. BAYNE

PURPOSE: To monument and describe a tract within Lot No. 10, MIDWAY TRACT, being located in Section 22, Donation Land Claim No. 43, Township 38 South, Range 1 West.

PROCEDURE: Found the iron pins previously set by this office to control the South boundary of Hartley Road. (See Recorded Survey No. 701.). It was determined at the time of said previous survey, that the distance between the stone monuments found for the Southwest corner of Lot No. 14 and the Northwest corner of Lot No. 8 was exactly plat record.

Therefore, the Lot distances along Hartley Road were proportioned in and plat distances from Hartley Road were used to control the North boundary of Lot No. 10.

Set iron pipes as shown, using the Meridian established on Recorded Survey No. 701.

August 1960

REGISTERED
OREGON
LAND SURVEYOR

Mark E. Boyden
NOVEMBER 9 1961
MARK E. BOYDEN
281

RECEIVED
JACKSON
SEP 7 1960
COUNTY
ENGINEER-SURVEYOR