

15279

BASIS OF BEARINGS
ROSS LN. BOUNDARY
RE: F.S. 6292

BOUNDARY SURVEY

FOR: FRED & GLENDA HILBURG
34131 AMBER LANTERN
DANA POINT, CA. 92629

BY: BOYDEN SURVEYORS
108 MISTLETOE ST.
MEDFORD, OR. 97501

JANUARY 30, 1997

LOCATED IN THE S.E. 1/4 OF SECTION
17, T. 37 S., R. 2 W., W.M.
JACKSON COUNTY, OREGON

LEGEND

- - FD. IRON PIPE SET ON F.S. 6292
- - SET 5/8" x 24" REBAR WITH ALUM. CAP STAMPED "BOYDEN PLS 281"
- F.S. - COUNTY FILED SURVEY

REGISTERED
PROFESSIONAL
LAND SURVEYOR

Mark E. Boyden

OREGON
NOV. 9, 1981
MARK E. BOYDEN
281

EXPIRES 11/23/97

SCALE: 1" = 40'

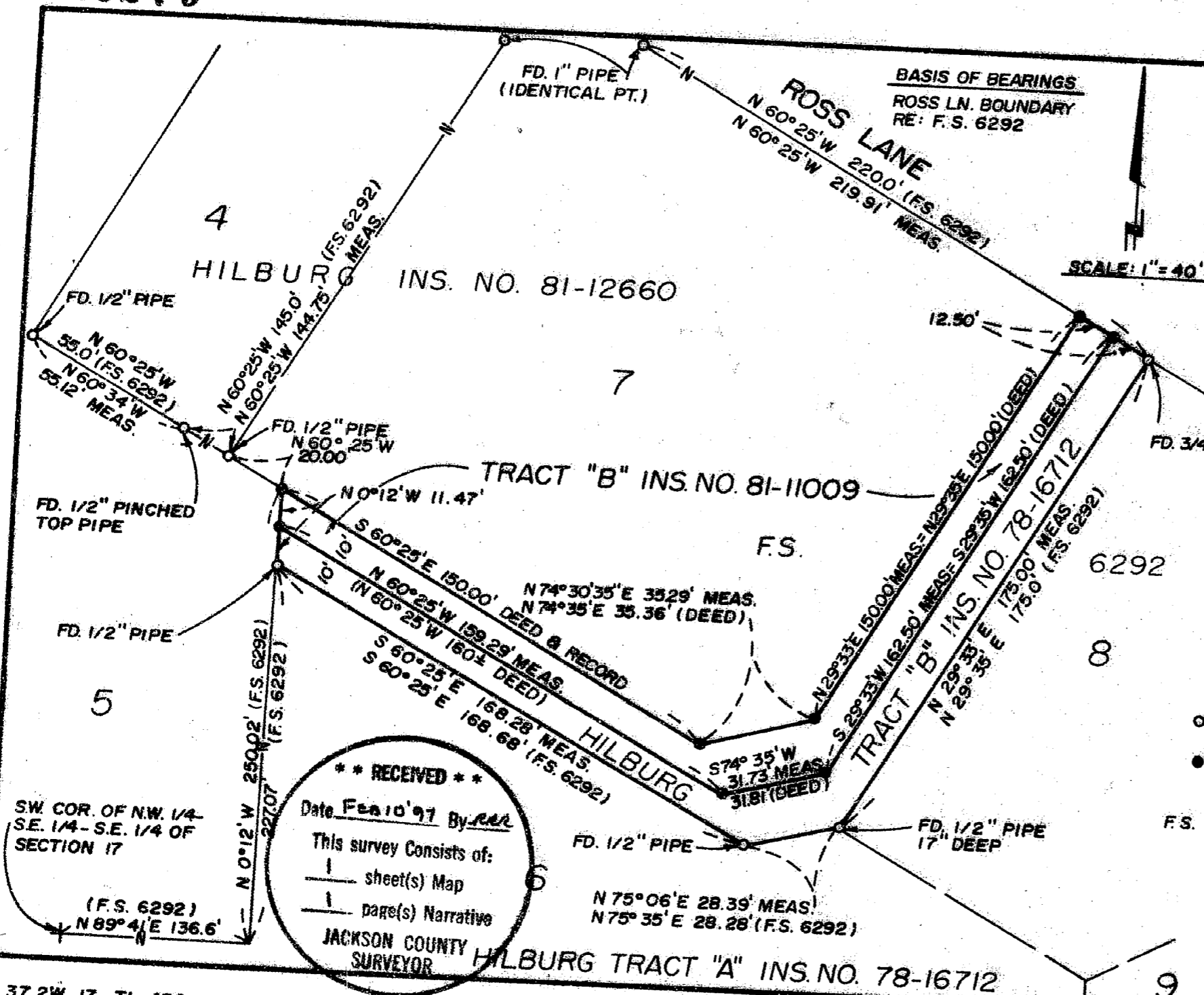

INS. NO. 81-12660

TRACT "B" INS. NO. 81-11009

F.S.

TRACT "A" INS. NO. 78-16712

N 75° 06' E 28.39' MEAS!
N 75° 35' E 28.28' (F.S. 6292)

** RECEIVED **

Date Feb 10 '97 By *MB*

This survey consists of:

- 1 sheet(s) Map
- 1 page(s) Narrative

JACKSON COUNTY
SURVEYOR

HILBURG TRACT "A" INS. NO. 78-16712

SW COR. OF NW. 1/4
SE. 1/4 - SE. 1/4 OF
SECTION 17

(F.S. 6292)
N 89° 4' E 136.6'

37 2W 17-TL 4301

15279

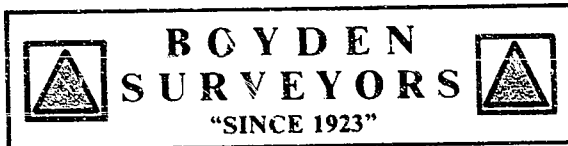

MARK E. BOYDEN
R.P.L.S. ORE. 281
108 MISTLETOE ST., MEDFORD, OREGON 97501
PHONE (503) 773-6000

SURVEY NO. 15279

SURVEY NARRATIVE TO COMPLY WITH O.R.S. 209.250

SURVEY FOR: FRED & GLENDA HILBURG
34131 AMBER LANTERN
DANA POINT, CA 92629

SURVEY BY: BOYDEN SURVEYORS
108 MISTLETOE STREET
MEDFORD, OR 97501

LOCATION: SE ¼ of Section 17,
Township 37 South, Range 2 West, W.M.
Jackson County, Oregon

BASIS OF BEARINGS: Southwesterly right-of-way line of Ross Lane according to
Filed Survey No. 6292

DATE: January 30, 1997

PURPOSE: To locate and monument the boundaries of Tract "B" in
Instrument No. 78-16712 and of Tract "B" in Instrument
No. 81-11009, Official Records.

PROCEDURE: Found original tract corner monuments as set on Filed
Survey No. 6292 for control.
Set additional monuments as shown.

REGISTERED
PROFESSIONAL
LAND SURVEYOR

Mark E. Boyden

OREGON
NOV. 9, 1981
MARK E. BOYDEN
281
EXPIRES: 12/31/97

