

BOUNDARY SURVEY

FOR: RONALD C. BOUGHTON  
9428 HIGHWAY 62  
EAGLE POINT, OR. 97524

AND

STAN COOK  
2381 BRENTWOOD DR.  
MEDFORD, OR. 97504

BY: BOYDEN SURVEYORS  
108 MISTLETOE ST.  
MEDFORD, OR. 97501

LOCATED IN THE S.E. 1/4  
OF SECTION 9, T.36 S., R.1 W., W.M.  
JACKSON COUNTY, OREGON

LEGEND

- ⊙ - FD. GOV'T CORNER RE-ESTABLISHED BY THE JACKSON COUNTY SURVEYOR
- - SET 5/8" x 30" REBAR FLUSH, WITH RED PLASTIC CAP STAMPED "BOYDEN RLS 281"
- x - EXISTING FENCE LINE

BASIS OF BEARINGS

WEST LINE OF D.L.C. 49  
AS DETERMINED ON FILED  
SURVEY NO. 7327

JANUARY 30, 1997  
\*\* RECEIVED \*\*

Date 1-31-97 By BE

This survey Consists of:

- 1 sheet(s) Map
- 1 page(s) Narrative

JACKSON COUNTY  
SURVEYOR

SCALE: 1" = 50'

REGISTERED  
PROFESSIONAL  
LAND SURVEYOR

*Mark E. Boyden*  
OREGON  
NOV. 9, 1991  
MARK E. BOYDEN  
281

EXPIRES: 12/31/97.

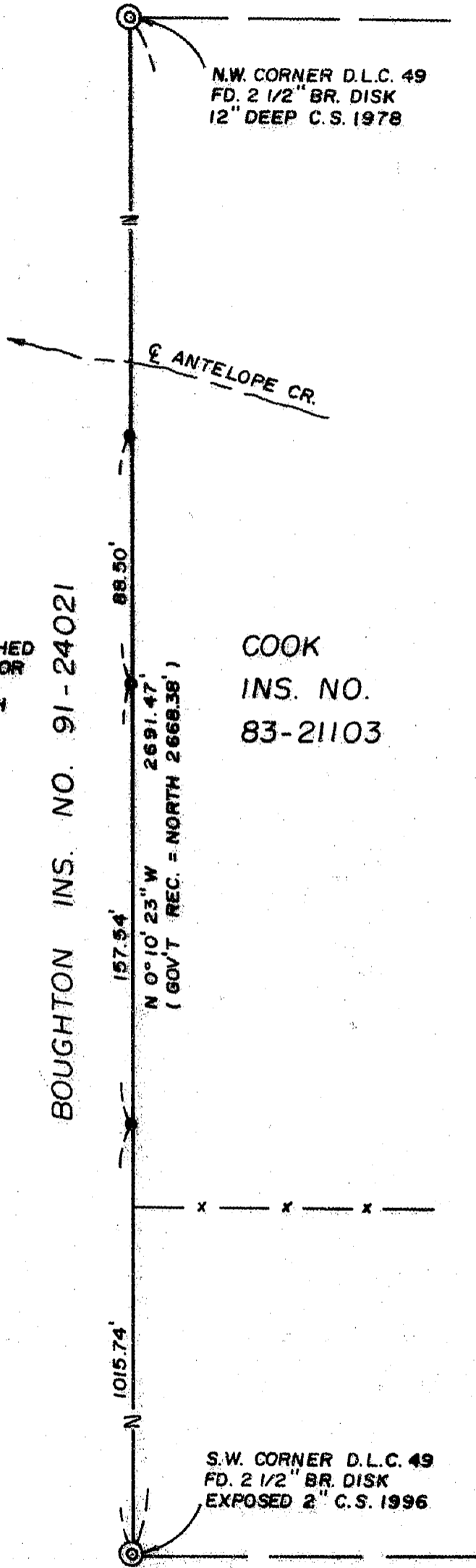

N.W. CORNER D.L.C. 49  
FD. 2 1/2" BR. DISK  
12" DEEP C.S. 1978

E ANTELOPE CR.

BOUGHTON INS. NO. 91-24021

COOK  
INS. NO.  
83-21103

N 0° 10' 23" W  
(GOV'T REC. = NORTH 2668.38')

S.W. CORNER D.L.C. 49  
FD. 2 1/2" BR. DISK  
EXPOSED 2" C.S. 1996

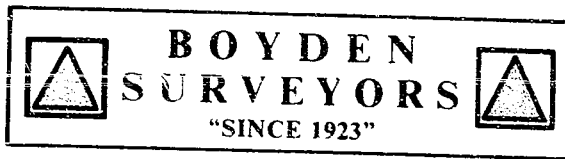

MARK E. BOYDEN  
R.P.L.S. ORE. 281

108 MISTLETOE ST., MEDFORD, OREGON 97501  
PHONE (503) 773-6000

SURVEY NO. 15270

SURVEY NARRATIVE TO COMPLY WITH O.R.S. 209.250

SURVEY FOR: RONALD C. BOUGHTON STAN COOK  
9428 HIGHWAY 62 & 2381 BRENTWOOD DR.  
EAGLE POINT, OR 97524 MEDFORD, OR 97504

SURVEY BY: BOYDEN SURVEYORS  
108 MISTLETOE STREET  
MEDFORD, OR 97501

LOCATION: SE 1/4, SECTION 9, T. 36 S., R. 1 W., W.M.  
JACKSON COUNTY, OREGON

BASIS OF BEARINGS: WEST BOUNDARY OF D.L.C. NO. 49 AS DETERMINED  
ON FILED SURVEY NO. 7327.

DATE: JANUARY 30, 1997

PURPOSE: To monument and set stakes on the D.L.C. line between the  
Boughton and Cook properties.

PROCEDURE: Utilizing E.D.M. equipment, traversed between the Northwest  
and Southwest corners of D.L.C. No. 49, setting monuments on the West line of said  
claim at positions shown on the map to accompany this report.

