

15269

Property Line Adjustment Survey

Survey For:

Pape Properties, Inc.
% Gary Pape, President
91434 Coburg Industrial Way
Coburg, Oregon
97401

Location

NW 1/4 of Section 18,
T.37S., R.1W., W.M.,
City of Medford,
Jackson County, Oregon

Survey By:

Boyd Surveyors
108 Mistletoe Street
Medford, Oregon
97501

Legend

- o Found monument as indicated
- Set 5/8" x 30" Rebar with red plastic cap stamped "Boyd RLS 281"
- W.C. = Witness Corner
- F.S. = Filed Survey Number
County Surveyors Office

Date:

JAN. 30, 1997

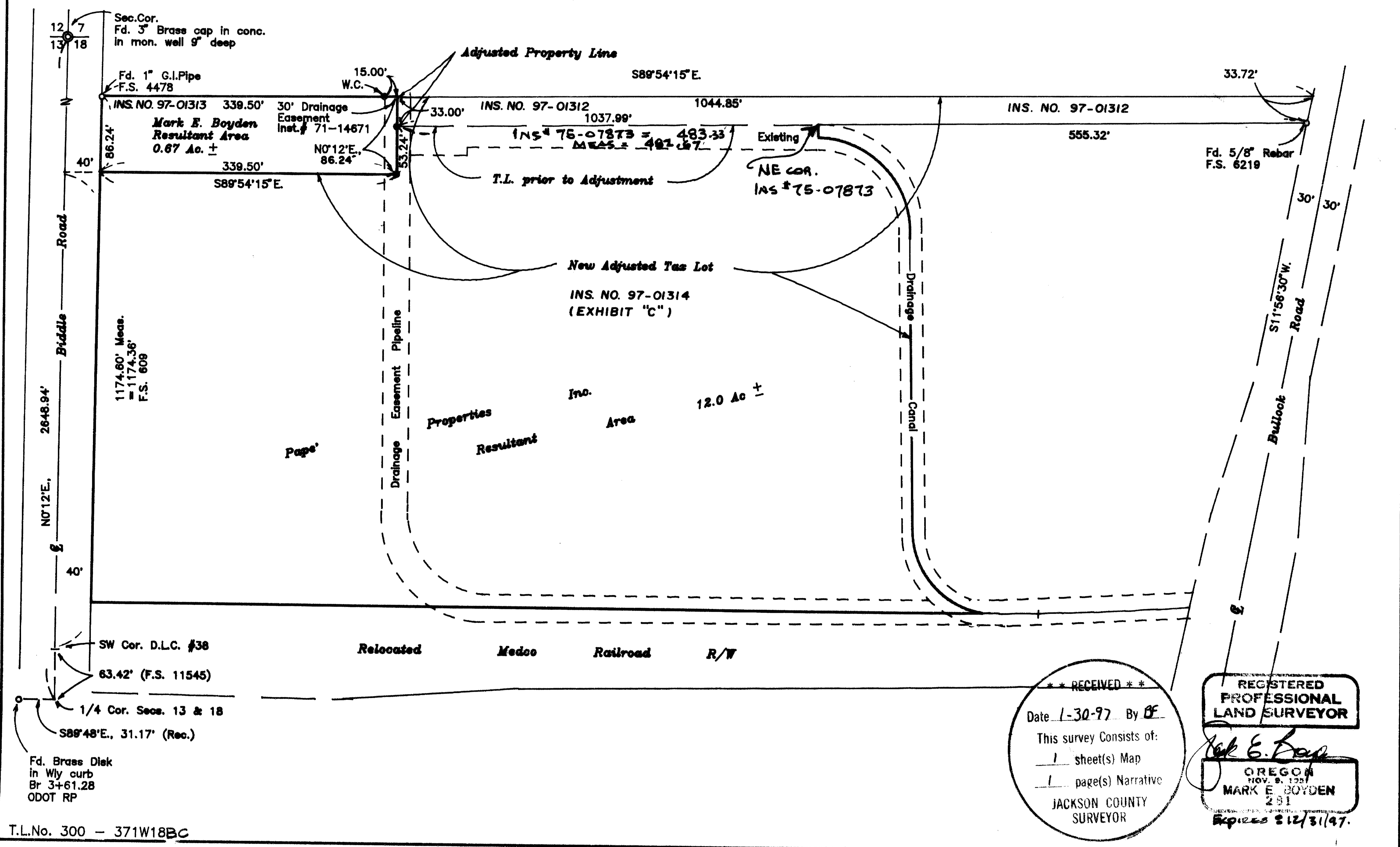
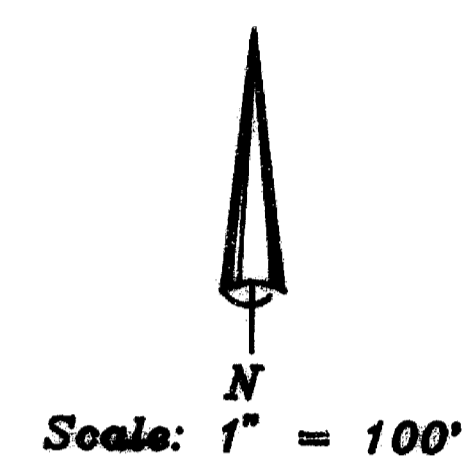

*** RECEIVED ***
Date 1-30-97 By BF
This survey consists of:
1 sheet(s) Map
1 page(s) Narrative
JACKSON COUNTY
SURVEYOR

REGISTERED
PROFESSIONAL
LAND SURVEYOR
Mark E. Boyd
OREGON
NOV. 9, 1951
MARK E. BOYDEN
281
Expires 12/31/97

T.L.No. 300 - 371W18BC

15269

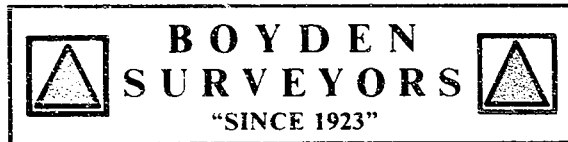

MARK E. BOYDEN
R.P.L.S. ORE. 281
108 MISTLETOE ST., MEDFORD, OREGON 97501
PHONE (503) 773-6000

SURVEY NO. 15269

SURVEY NARRATIVE TO COMPLY WITH O.R.S. 209.250

SURVEY FOR: PAPE' PROPERTIES, INC.
91434 COBURG INDUSTRIAL WAY
COBURG, OR 97401

SURVEY BY: BOYDEN SURVEYORS
108 MISTLETOE STREET
MEDFORD, OREGON 97501

LOCATION: NW 1/4, SECTION 18,
T. 37 S., R. 1 W., W.M.
CITY OF MEDFORD,
JACKSON COUNTY, OR.

BASIS OF BEARINGS: West boundary of the NW 1/4 of Section,
18, T. 37 S., R. 1 W., W.M.

DATE: January 30, 1997

PURPOSE: 1. To establish and monument a new property line.
2. Prepare descriptions for the resultant parcels.

PROCEDURE: With E.D.M. equipment, tied to controlling monuments
previously established on filed Survey Nos. 609, 4478, 6219 & 13647.

From said data, set monuments as shown on the map to accompany this report.

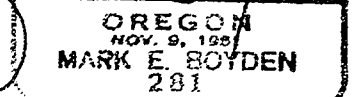
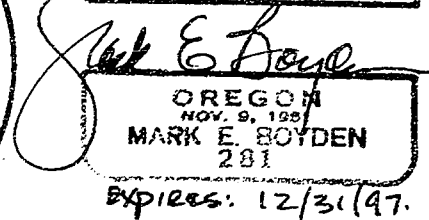
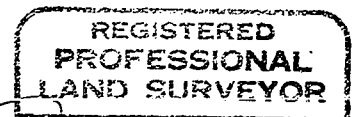
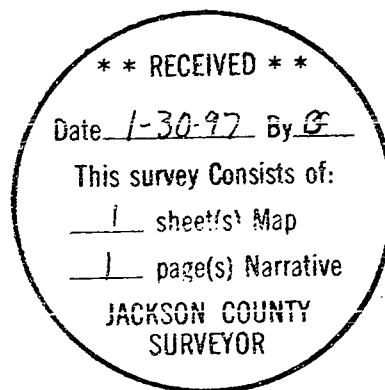

EXPIRES: 12/31/97.