

S.E. 1/4 SEC. 24, T.35S., R.3W., W.M.  
N.E. 1/4 SEC. 25, T.35S., R.3W., W.M.  
DRG. NO. 10B-10-4  
PROJECT NO. 6486

OREGON DEPARTMENT OF TRANSPORTATION  
Located Line

# SAMS CREEK (PELTON LANE) BR.

PELTON LANE  
JACKSON COUNTY

Scale: 1:1000  
NOVEMBER 1996

BEARINGS BASED ON JACKSON COUNTY SURVEYORS FILE NO. 13999.

ASSUMED COORDINATES

THIS DRAWING PREPARED FROM A JACKSON COUNTY SURVEY  
CONTRACTED BY OBEK CONSULTING ENGINEERS. THE SURVEY NOTES  
ARE RETAINED IN THE FILES AS FIELD BOOK NUMBER 114-26.

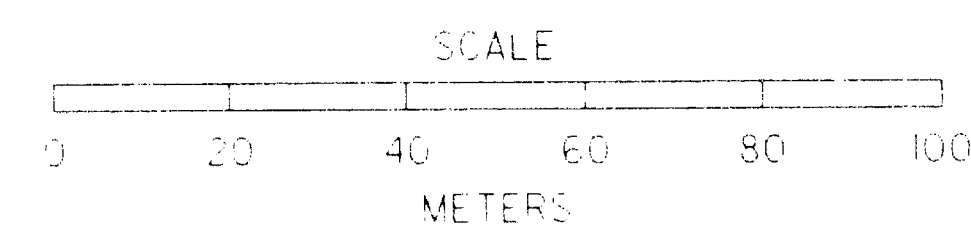

PROJECT NO. 6486  
DRG. NO. 10B-10-4

114026RW.dgn Nov-1996 SLW

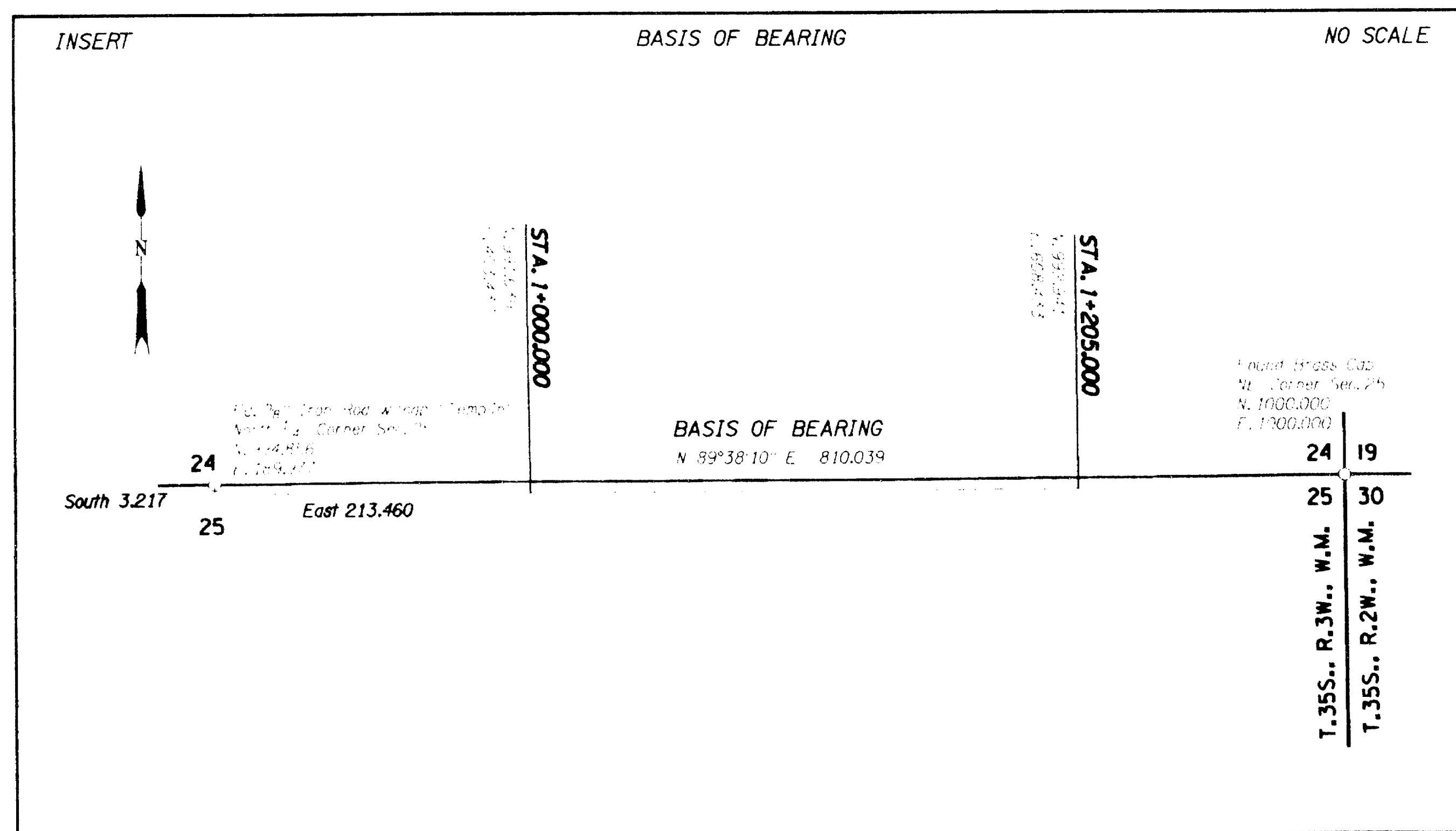
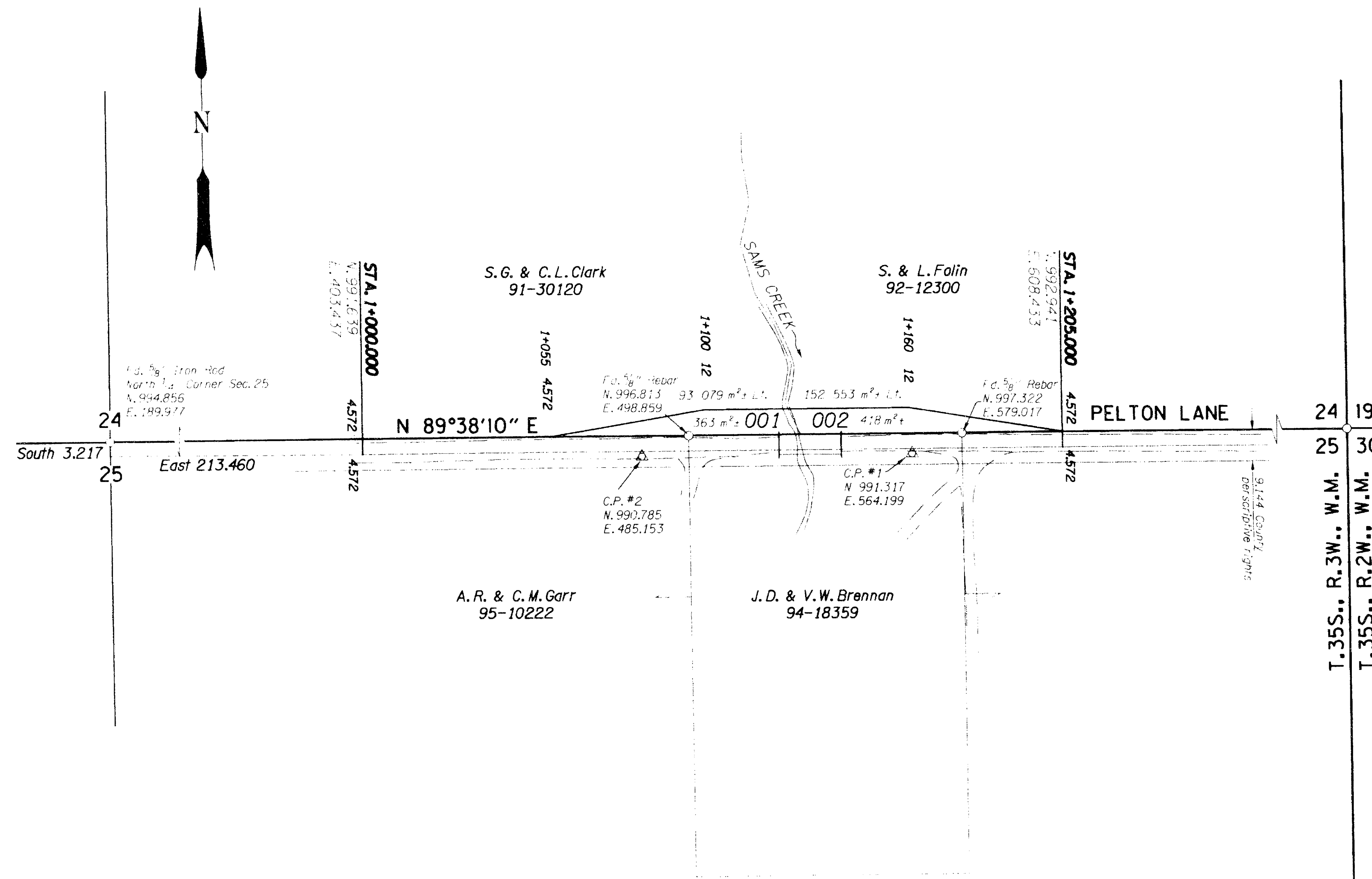

SAMS CREEK (PELTON LANE) BR.  
PELTON LANE  
JACKSON COUNTY  
LOCATED LINE  
SCALE: 1:1000  
DRG. NO. 10B-10-4  
PROJECT NO. 6486

RECEIVED  
Date: 1-97 By: [Signature]  
This survey consists of:  
1 sheet(s) Map  
1 page(s) Narrative  
JACKSON COUNTY  
SURVEYOR