

**SURVEY FOR:**

Richard and Toni Armstrong  
11823 Perry Road  
Central Point, Oregon 97502

**LOCATION:**

SW 1/4 of Section 28  
T.35S.,R.2W., W.M.,  
Jackson County, Oregon

**SURVEY BY:**

Kaiser Surveying  
19440 Highway 62  
Eagle Point, Oregon 97524

January 24, 1997

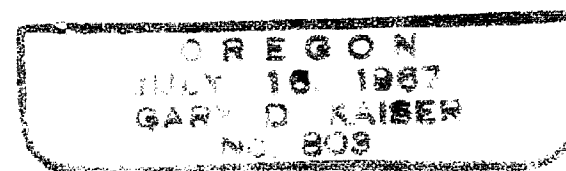
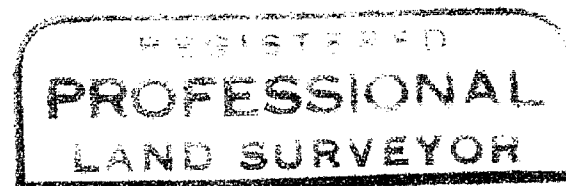

Exp 6-30-97

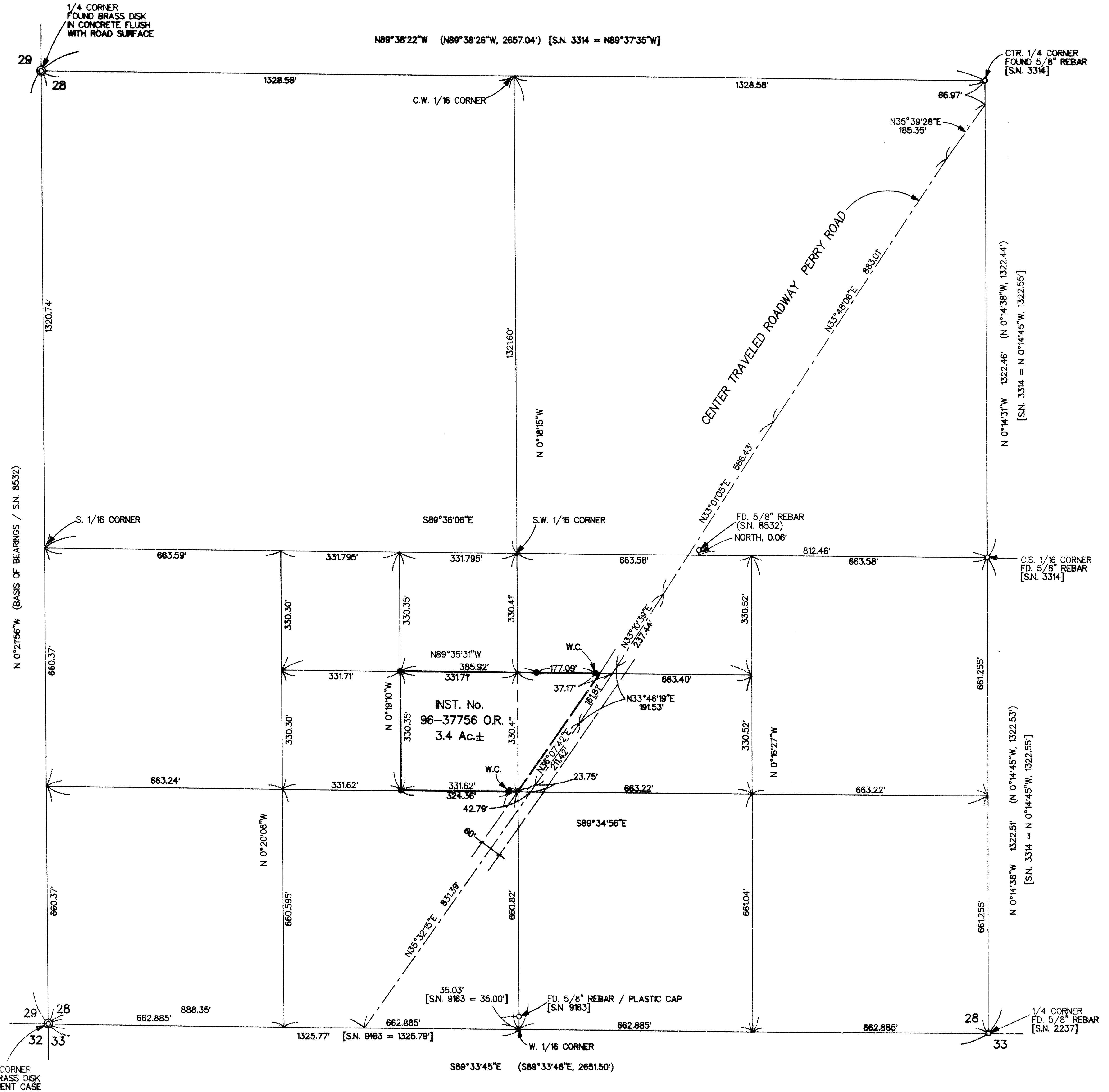
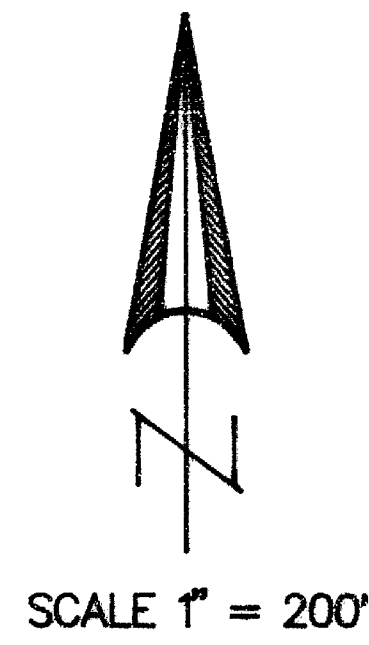

**LEGEND**

- o = Found Monument as Indicated
- = Set 5/8" x 24" Rebar with Plastic Cap marked "KAISER RLS 803"
- W.C. = Witness Corner
- S.N. = Filed Survey Number County Surveyors Office
- ( ) = Record / S.N. 8532

\*\* RECEIVED \*\*  
Date: 1-28-97 By: BF  
This survey consists of:  
1 sheet(s) Map  
1 page(s) Narrative  
JACKSON COUNTY SURVEYOR

GARY D. KAISER  
R.P.L.S. ORE. 803  
C.W.R.E. ORE. 73

**KAISER SURVEYING**  
19440 HIGHWAY 62  
EAGLE POINT, OREGON 97524

**PHONE**  
SHADY COVE (541) 878-3995  
FAX (541) 878-3995

SURVEY NO. 15264

SURVEY NARRATIVE TO COMPLY WITH O.R.S. 209.250

SURVEY FOR: DICK AND TONI ARMSTRONG  
11823 PERRY ROAD  
CENTRAL POINT, OR 97502

SURVEY BY: KAISER SURVEYING  
19440 HWY. 62  
EAGLE POINT, OR 97524

LOCATION: SW ¼ of Section 28, T.35S., R.2W.,  
W.M., Jackson County, Oregon

BASIS OF BEARINGS: Filed Survey No. 8533 (West bdry.  
Section 28)

DATE: January 24, 1997

PURPOSE: Boundary Survey of tract described  
in Inst. No. 96-37756 O.R.

PROCEDURE: Subdivided the Southwest Quarter of  
Section 28 using corners set on Filed Survey Nos. 2237 and  
3314 along with the County re-established West Quarter corner  
and SW section corner for control as shown on the  
accompanying map. Witness corners were set against the  
Westerly right-of-way line of Perry Road.

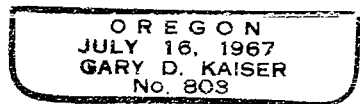
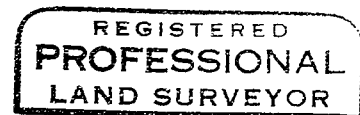
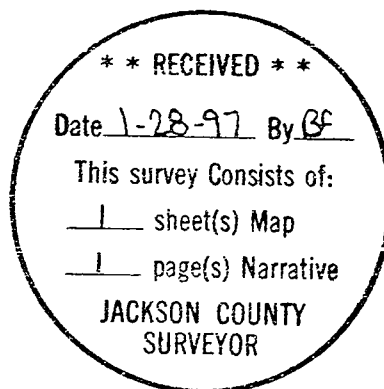

*Exp. 6-30-97*