

9281 1526

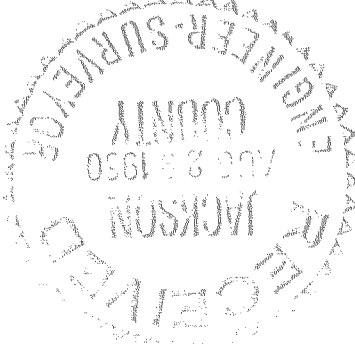
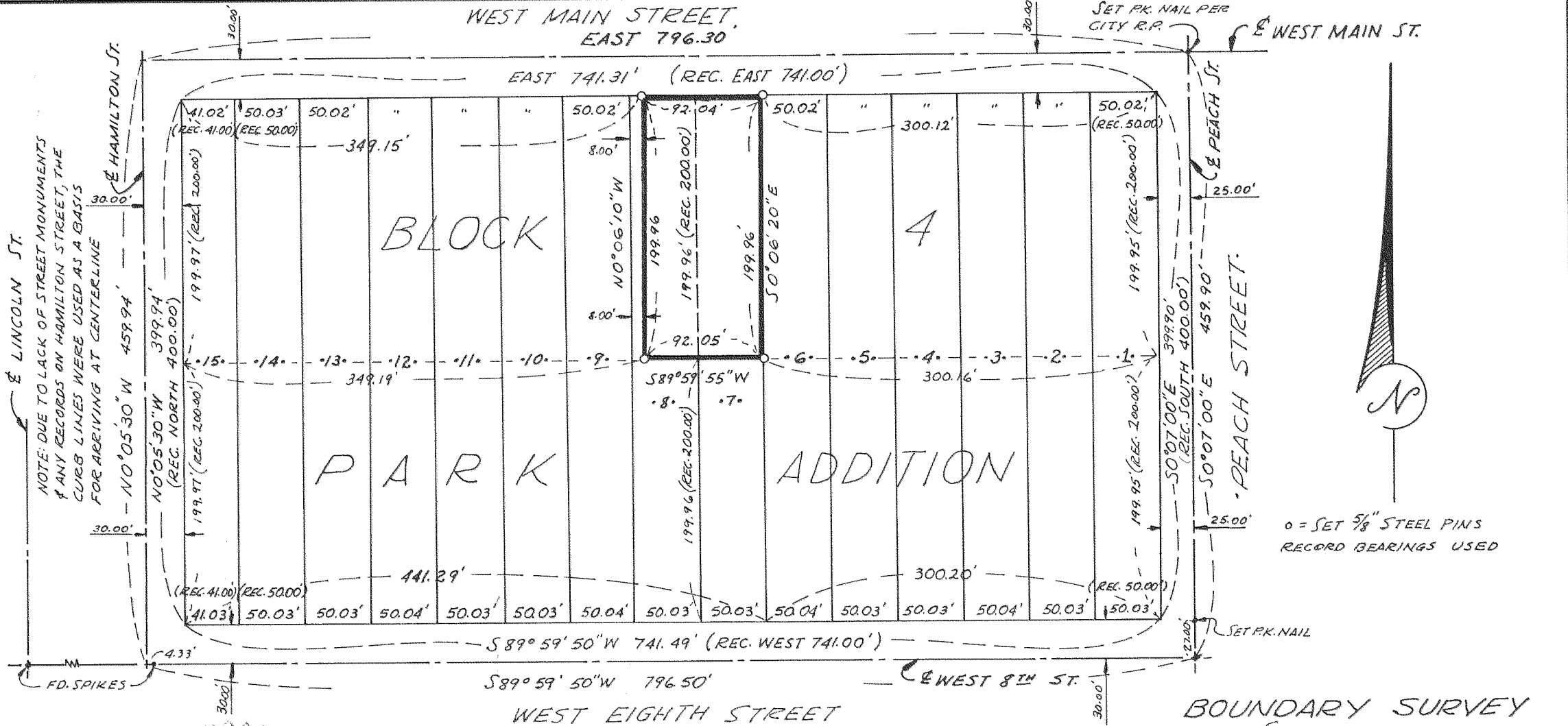

REGISTERED  
**OREGON**  
 LAND SURVEYOR  
*Leland P. Lovejoy*  
 NOVEMBER 8, 1949  
 LELAND P. LOVEJOY  
 282

**BOUNDARY SURVEY**  
 SITUATED IN  
 PARTS OF LOTS 7 & 8, BLOCK 4  
 PARK ADDITION  
 MEDFORD, OREGON  
 for  
 GEORGE FUCHS  
 L.P. LOVEJOY, LAND SURVEYOR  
 MEDFORD, OREGON AUG. 29, 1960  
 SCALE: 1" = 100'

1526

Survey Narrative to Comply with Section 87-330

1947 Oregon State Laws

Survey for George Fuchs  
1105 West Main Street  
Medford, Oregon

Purpose of Survey: To establish property boundaries

Survey Location: Portions of Lots 7 and 8, Block 4,  
Park Addition, Medford, Oregon.

Survey Procedure: Found survey and reference points as  
shown on map and used these as basis  
for survey control. Proportioned excess  
and deficiencies in measurements over  
record. Set property corners as shown  
on map.

Leland P. Lovejoy  
Registered Land Surveyor  
Work completed August 29, 1960

