

15259

MAP OF SURVEY
BOUNDARY LINE ADJUSTMENT
 LOCATED IN
GREENWAY AIRPARK SUBDIVISION UNIT 3
 SE 1/4 OF SECTION 12 T.37 S., R.2 W., W.M.
 CITY OF MEDFORD
 JACKSON CO., OREGON

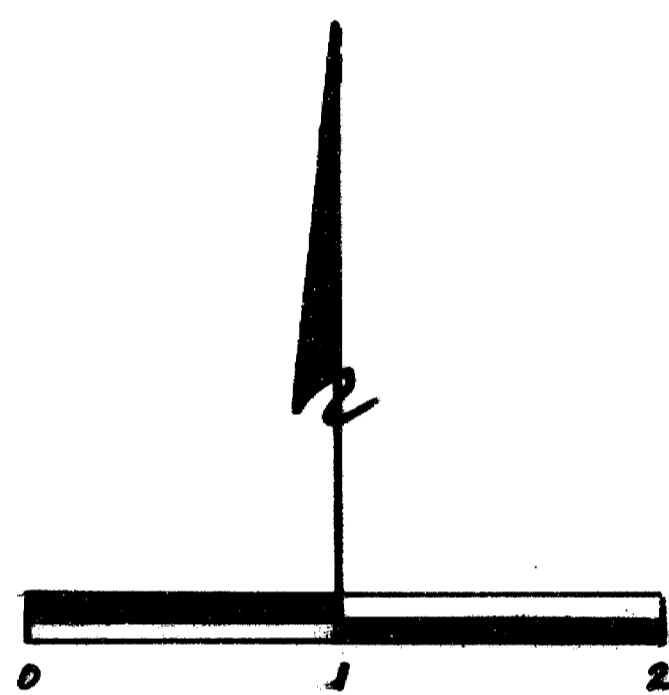

SCALE: 1" = 100'
 DATE: DECEMBER 27, 1996

SURVEY BY: LLOYD R. SMITH LS 2011
 7050 HWY 140
 EAGLE POINT, OR.
 1-541-826-2509

REGISTERED
PROFESSIONAL
 LAND SURVEYOR

Lloyd R. Smith

OREGON
 JULY 16, 1982
 LLOYD R. SMITH
 2011

EXP. 6/30/98

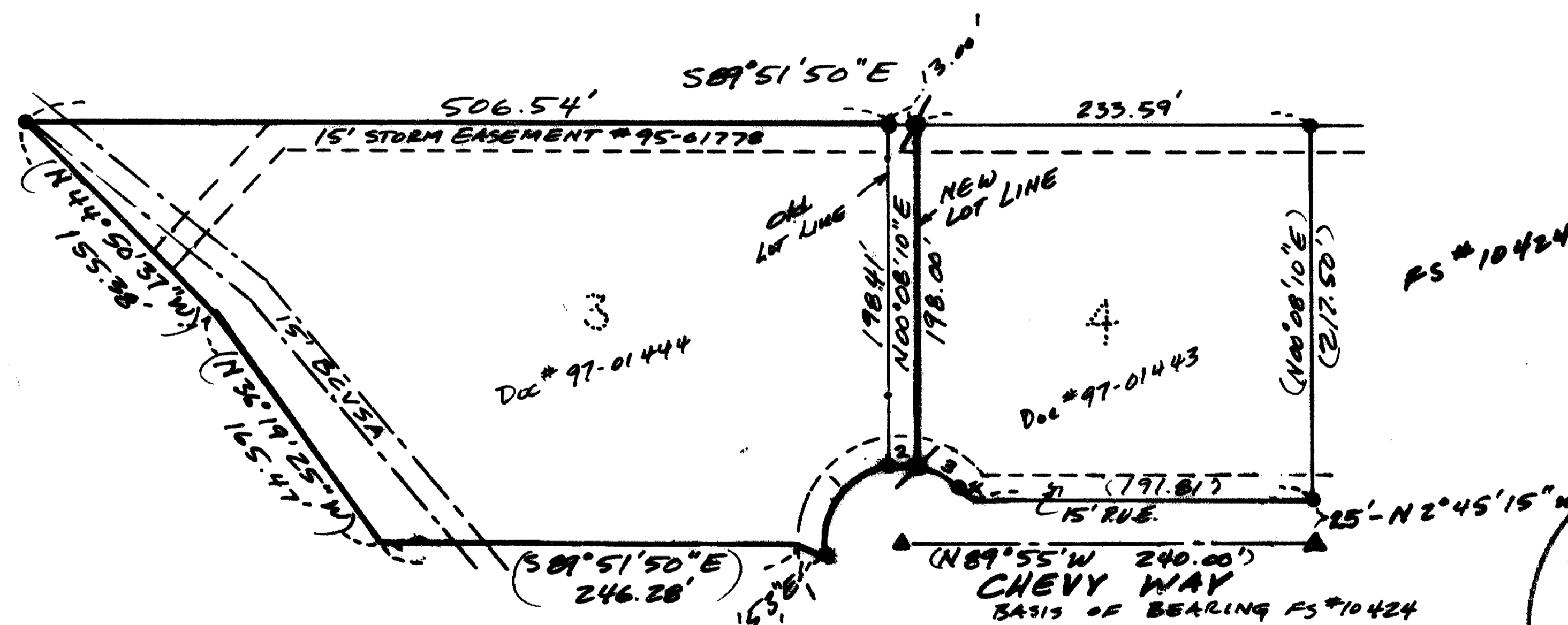

** RECEIVED **
 Date 1-16-97 By BF
 This survey consists of:
 1 sheet(s) Map
 1 page(s) Narrative
 JACKSON COUNTY
 SURVEYOR

CURVE	DELTA	RADIUS	LENGTH
(1)	89°07'31"	45.00	70.00
(2)	16°37'05"	45.00	13.05
(3)	39°37'42"	45.00	31.12
(4)	46°11'13"	20.00	16.12

(RECORD)
 PS - FILED SURVEY
 0 - Pd 5/8" X 24" Pin/CAP LS 1913
 1 - SET 5/8" X 24" Pin/CAP LS 2011
 4 - Pd BRASS CAP IN MON. CASE LS 1913

ST-2W-12D
 TL 8415, 8416

15259

SURVEY No. 15259

SURVEY NARRATIVE TO COMPLY WITH PARAGRAPH 209.25 O.R.S.

SURVEY FOR: VALLEY INVESTMENTS
2260 MORADE
ASHLAND, OR. 97520

LOCATION: SOUTHEAST QUARTER SECTION 12, TOWNSHIP 37 SOUTH,
RANGE 2 WEST, W.M., CITY OF MEDFORD, JACKSON CO. OREGON

PURPOSE: TO SURVEY A NEW BOUNDARY LINE FOR LOTS 3 & 4 OF
GREENWAY AIRPARK SUBDIVISION UNIT 3, AT THE CLIENTS REQUEST.

PROCEDURE: UTILIZING FOUND MONUMENTS FOR CONTROL, I SURVEYED THE NEW
PROPERTY LINE AND SET MONUMENTS AS SHOWN ON THE
ACCOMPANYING MAP.

DATE: DECEMBER 27, 1996

SURVEYED BY: LLOYD R SMITH
7050 HWY 140
EAGLE POINT, OR. 97524

BASIS OF BEARING: GREENWAY AIRPARK SUBDIVISION UNIT 3; CHEVY WAY

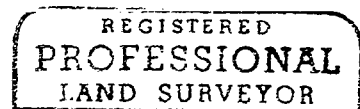
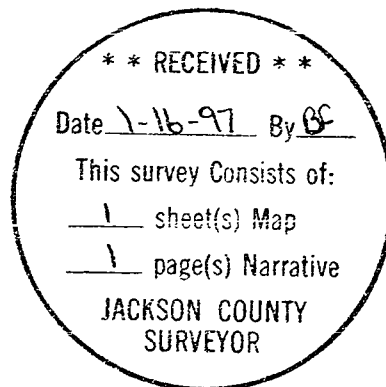

Lloyd R Smith

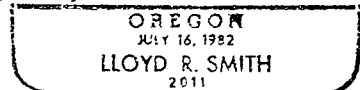

Exp. 6/30/98