

# MAP OF SURVEY

LOCATED in Section 26, T. 38 S., R. 4 W., of the W.M.,  
Jackson County, Oregon

DATE: January 21, 1997

SURVEY FOR: Boise Cascade Corporation  
P.O. Box 100  
Medford, Oregon 97501

SURVEY NARRATIVE TO COMPLY WITH CHAPTER 209,  
PARAGRAPH 250, OREGON REVISED STATUTES

PURPOSE: To survey the SW 1/4 of the NW 1/4, the West 1/2 of the SW 1/4, and the SE 1/4 of Section 26, and to post and paint the boundary lines as shown on MAP OF SURVEY.

PROCEDURE: Traversed from the Northeast corner to the Northwest corner of Section 26. Made tie to a 5/8" Iron pin on the North line of Section 26, as shown hereon. My measurements agree with County Survey No. 4684 within a few hundredths. A closed loop traverse was run through the three existing Quarter corners and the Southwest corner of Section 26 with good results. Also made tie to a 1990 unofficial B.L.M. brass cap set for the S-N 1/64 corner for the East line of Section 26. Traversed from the East 1/4 corner to the Southeast corner of Section 26. Calculated results along the East line of Section 26 agree very closely with the 1990 unofficial survey of Section 25 by the Bureau of Land Management. Calculated Sub-division of Section 26, and traversed lines to be posted. Pin set at the West 1/16 corner on the South line of Section 26 agreed with wood post set by B.L.M. in a 1980 Preliminary Administrative Survey. At the following property corners set 5/8" x 30" steel pin, and scribed bearing trees as noted:

North 1/16 corner between Sections 26 and 27.  
12" Douglas Fir bears South 67° West 71.8 feet. Scribed N 1/16 S 27 BT  
10" Douglas Fir bears South 73° East 77.4 feet. Scribed N 1/16 S 26 BT

NW 1/16 corner of Section 26.  
11" Ponderosa Pine bears South 71° East 28.7 feet. Scribed NW 1/16 S 26 BT  
10" Black Oak bears South 60° West 17.3 feet. Scribed NW 1/16 S 26 BT

CW 1/16 corner of Section 26.  
6" White Oak bears North 70° East 5.67 feet. Scribed CW 1/16 S 26 BT  
5" White Oak bears North 8° West 7.93 feet. Scribed CW 1/16 S 26 BT

West 1/16 corner between Section 26 and 35  
Found 10" Yellow Pine with healed blaze, North 0° 30' East 17.5 feet.  
Found 10" Douglas Fir with healed blaze, South 60° West 68.8 feet.

Center 1/4 corner of Section 26.  
9" Douglas Fir bears North 62° East 11.6 feet. Scribed C 1/4 S 26 BT  
8" Madrone bears South 18° East 23.08 feet. Scribed C 1/4 S 26 BT  
15" Black Oak bears South 16° West 63.75 feet. Scribed C 1/4 S 26 BT  
9" Douglas Fir bears North 60° West 42.75 feet. Scribed C 1/4 S 26 BT

South 1/4 corner of Section 26  
9" Madrone bears North 79° West 10.2 feet. Scribed 1/4 S 26 BT

Southeast corner of Section 26.  
8" Black Oak bears North 19° West 27.1 feet. Scribed T 38 S 4 W S 26 BT

EQUIPMENT: Nikon NTD-4 Semi-automatic theodolite/E.D.M.

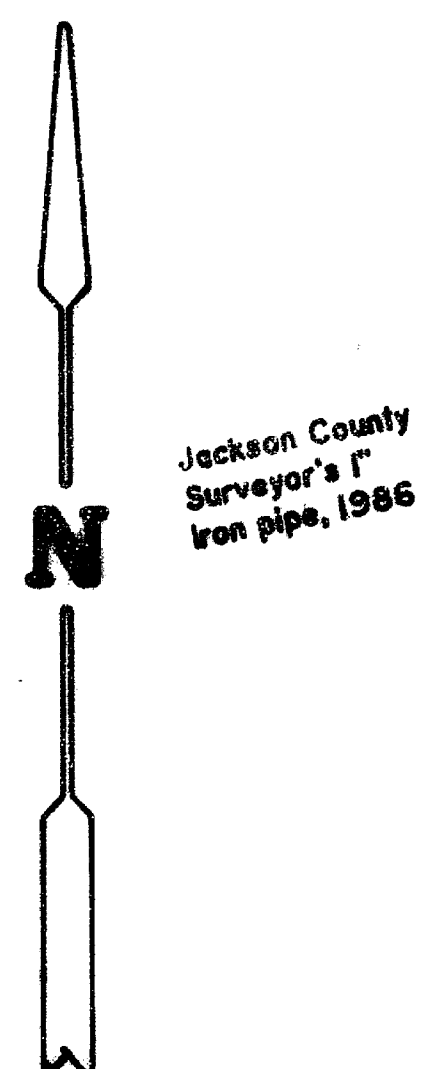
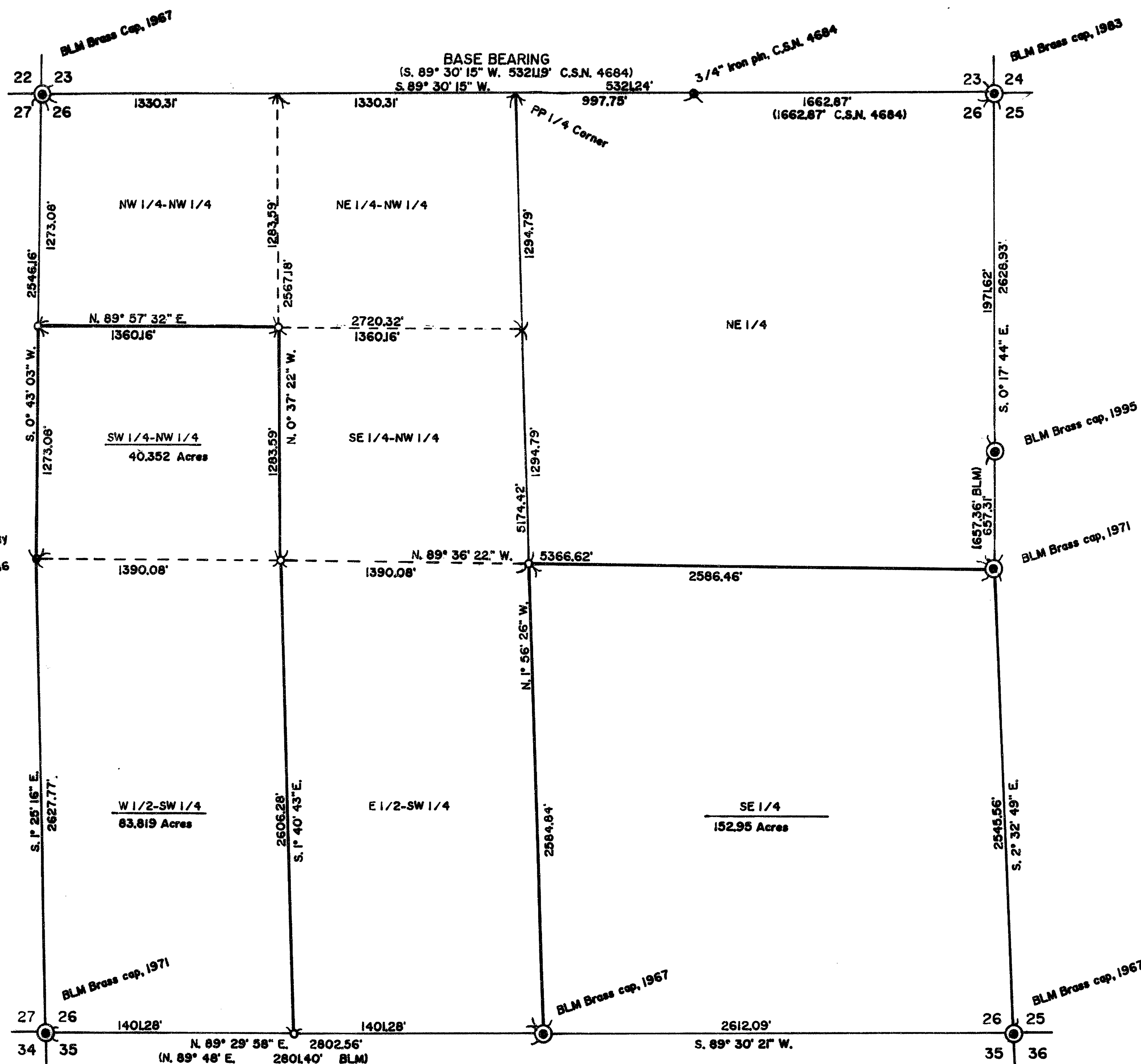

### LEGEND

Scale: 1" = 600'

C.S.N. = County Survey Number

Basis of Bearings: C.S.N. 4684

- Found survey markers as noted
- ⊙ Found BLM Brass cap as noted
- Set 5/8" x 30" steel pin w/plastic cap stamped "D.W. EDWARDS LS 741"
- ( ) Record Measurements
- Lines Posted and Blazed

\*\* RECEIVED \*\*  
Date 1-22-97 By [Signature]  
This survey consists of:  
 sheet(s) Map  
 page(s) Narrative  
JACKSON COUNTY  
SURVEYOR

SURVEY BY: Darrel W. Edwards  
Professional Land Surveyor  
4520 Averill Drive  
Grants Pass, Oregon 97526  
Phone: (541) 471-7059

REGISTERED  
PROFESSIONAL  
LAND SURVEYOR  
*Darrel W. Edwards*  
OREGON  
JULY 8, 1988  
DARREL W. EDWARDS,  
741  
Expires 12/31/97