

# MAP OF SURVEY LOCATED IN SW 1/4 S13, AND N 1/2 S24 T37S R2W W.M. PROPERTY LINE ADJUSTMENT FILE NO. 96-732 PA

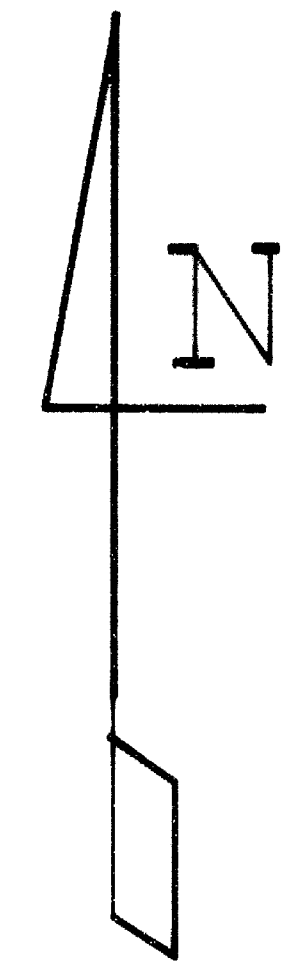

APPROVED BY THE JACKSON COUNTY DEPARTMENT OF PLANNING & DEVELOPMENT  
BY Dick Converse DATE Dec 17, 1996

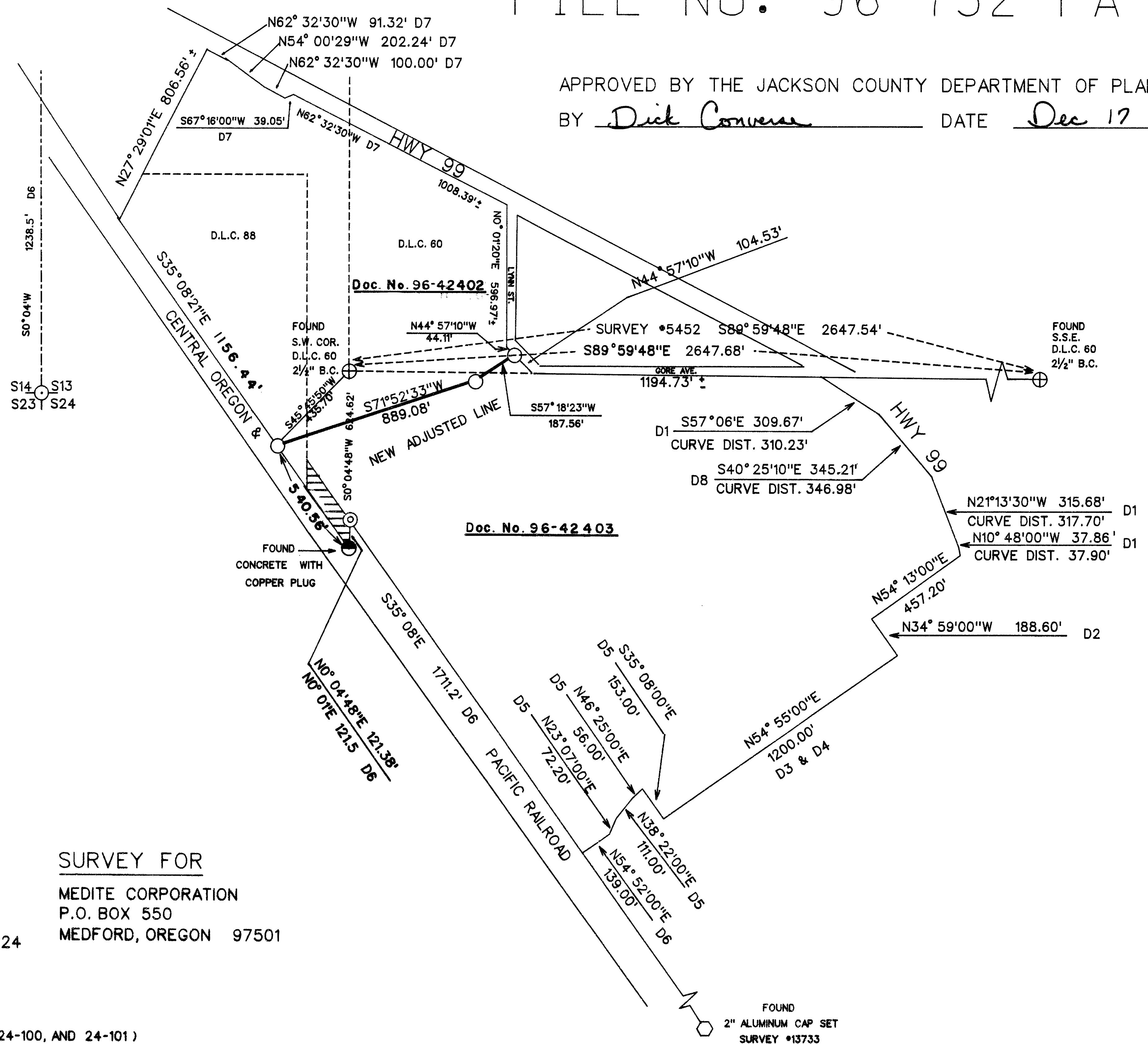

**LEGEND**

- D1 VOL. 236- Pg. 610 DEED RECORD
- D2 OR 78-27104 DEED RECORD
- D3 VOL. 151- Pg. 360 DEED RECORD
- D4 OR 69-01777 DEED RECORD
- D5 VOL. 496- Pg. 192 DEED RECORD
- D6 VOL. 157- Pg. 192 DEED RECORD
- D7 OR 75-03596 DEED RECORD
- D8 VOL. 315- Pg. 478 DEED RECORD
- ⊕ FOUND JACKSON COUNTY MONUMENT
- SET 5/8" BY 30" REBAR WITH 1/2" ALUM. CAP
- FOUND CONCRETE MONUMENT
- ⊙ FOUND 1/2" ALUMINUM CAP SET SURVEY \*13335
- ▨ DENOTES AREA THAT MAY BE SUBJECT TO THE ACT OF CONGRESS DATE 7-25-1866

**BASIS OF BEARING**

SURVEY \*5452  
ALONG SOUTH LINE OF D.L.C. \*60

**SCALE**

1" = 400'

**DATE**

DECEMBER 16, 1996

**SURVEY BY**

ARTHUR R. RAMBO  
735 VISTA PARK DRIVE  
EAGLE POINT, OREGON 97524

**SURVEY FOR**

MEDITE CORPORATION  
P.O. BOX 550  
MEDFORD, OREGON 97501

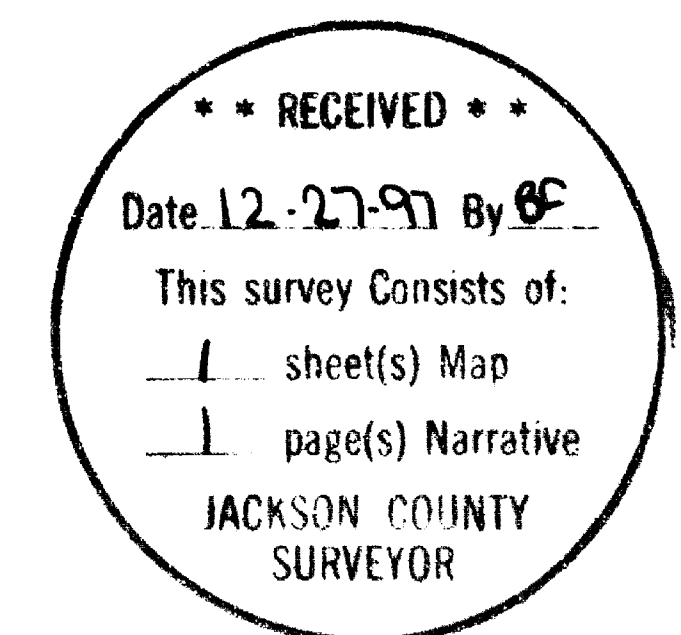
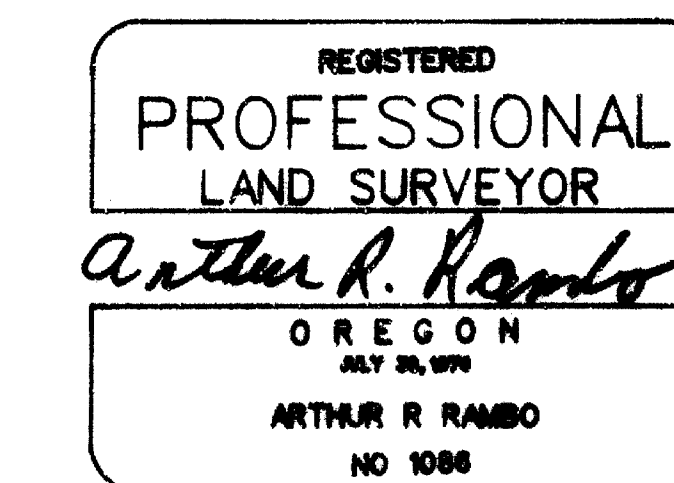

REGISTRATION EXPIRES 31 DECEMBER 1996

TAX LOT No. 37S2W (13-200, 24-100, AND 24-101)

## SURVEY NARRATIVE TO COMPLY WITH O.R.S. 209.250

**LOCATION:** SOUTHWEST QUARTER SECTION 13, AND THE NORTH HALF SECTION 24, DONATION LAND CLAIM NO. 60, AND DONATION LAND CLAIM NO. 88, TOWNSHIP 37 SOUTH, RANGE 2 WEST, WILLAMETTE MERIDIAN, JACKSON COUNTY, OREGON.

**SURVEY FOR:** MEDITE CORPORATION  
P.O. BOX 550  
MEDFORD, OREGON 97501

**SURVEY BY:** ARTHUR R. RAMBO  
735 VISTA PARK DRIVE  
EAGLE POINT OREGON 97524

**DATE:** DECEMBER 16, 1996

**BASIS OF BEARING:** SURVEY NO. 5452, SOUTH LINE D.L.C. NO. 60

**PURPOSE:** BOUNDARY LINE ADJUSTMENT: PLANNING DEPARTMENT FILE NUMBER 96-732 PA. TO ADJUST THE LOT LINES BETWEEN TAX LOTS, 37 2W, (13-200) AND (24-100) TO SHOW THE ADJUSTMENT LINES FOR SAID LOT LINE ADJUSTMENT ( 96-732-PA) FOR JACKSON COUNTY PLANNING DEPARTMENT.

**PROCEDURE:** A SEARCH OF OFFICIAL JACKSON COUNTY RECORDS REVEALED THAT SAID TAX LOTS HAD BEEN ADJUSTED ON JACKSON COUNTY PLANNING DEPARTMENT FILE NUMBER 92-98-LLA. SURVEY NUMBER 13335 FILED FOR THE SAID LOT LINE ADJUSTMENT NUMBER 92-98-LLA. SAID SURVEY NUMBER 13335 WAS UTILIZED FOR CONTROL OF THIS SURVEY. THE 3/4 INCH DIAMETER IRON PIPE AT THE SOUTHWEST CORNER OF DONATION LAND CLAIM HAS BEEN RE-MONUMENTED WITH A 2 1/2 INCH DIAMETER BRASS DISC.

SOUTHERN PACIFIC RAILROAD COMPANY OWNERSHIP MAP NO. V 16/S 4 B AND JACKSON COUNTY OFFICIAL DEED RECORDS DEED VOL. 157 PAGES 341 -343 DO NOT CORRESPOND AS DENOTED ON THE MAP TO ACCOMPANY THIS NARRATIVE, AS THE AREA WHICH MAY BE SUBJECT TO THE TERMS AND PROVISIONS OF THE ACT OF CONGRESS DATED JULY 25, 1866, BY AND BETWEEN THE UNITED STATES OF AMERICA AND THE OREGON AND CALIFORNIA RAILROAD COMPANY.

I SET MONUMENTS FOR NEW ADJUSTED LOT LINE AS SHOWN ON THE MAP TO ACCOMPANY THIS NARRATIVE.

REGISTERED  
PROFESSIONAL  
LAND SURVEYOR

*Arthur R. Rambo*

OREGON  
JULY 30 1976  
ARTHUR R. RAMBO  
No 1086

REGISTRATION EXPIRES  
DECEMBER 31, 1996

