

MAP OF SURVEY (PROPERTY LINE ADJUSTMENT)

Located in:
The S.W. 1/4 of Section 3, T.37S., R.2W., W.M.
Jackson County, Oregon.

FOR
DENNIS C. BATEMAN

2030 TAYLOR ROAD
CENTRAL POINT, OREGON 97502

JACKSON COUNTY APPROVAL:
6-4-96 *Dock Sabbath*
DATE PLANNER
(RE: 96-188-PA)

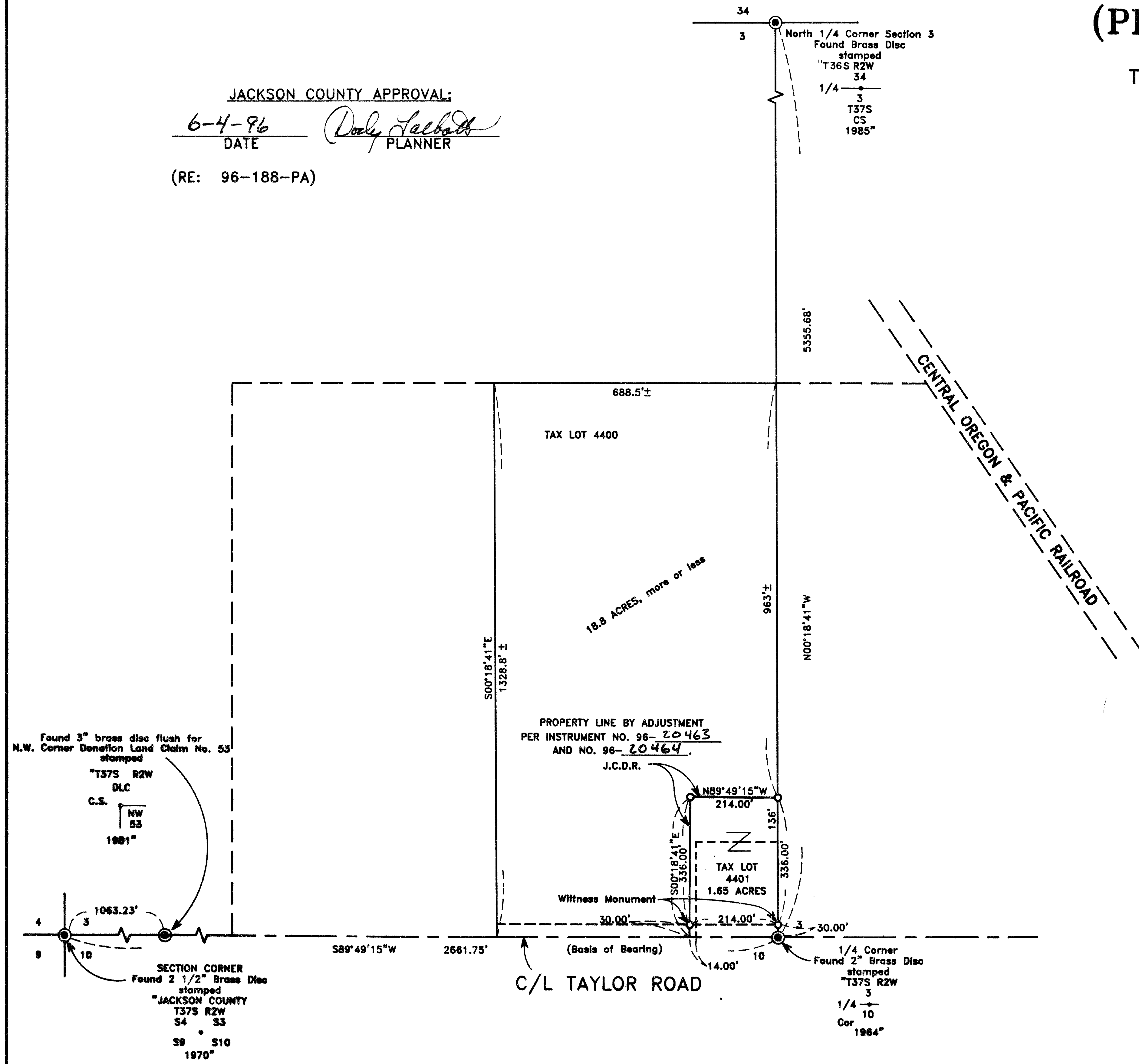

**** RECEIVED ****
Date: 1-16-97 By: *BF*
This survey consists of:
1 sheet(s) Map
1 page(s) Narrative
JACKSON COUNTY
SURVEYOR

REGISTERED
**PROFESSIONAL
LAND SURVEYOR**
Douglas C. McMahan
OREGON
JULY 10, 1980
DOUGLAS C. McMAHAN
No. 1913
Expires 12/31/96

HOFFBUHR & ASSOCIATES, INC.
1062 E. JACKSON STREET MEDFORD, OREGON
(541) 779-4641
BY: DOUGLAS C. McMAHAN PLS No. 1913
SCALE: 1 inch = 200' MAY 21, 1996
BASIS OF BEARING: FILED SURVEY NO. 2657

- ⊙ = Found Monument per Jackson County Surveyors Records
- J.C.D.R. = Jackson County Deed Records
- = Set 5/8" x 24" Iron Pin With caps stamped "D. McMahan LS 1913"



SURVEY NO. 15254

**SURVEY NARRATIVE TO COMPLY WITH PARAGRAPH 209.250
OREGON REVISED STATUTES**

Survey for: Dennis C. Bateman
2030 Taylor Road
Central Point, Oregon 97502

Location: The Southwest One-Quarter (1/4) of Section 3,
Township 37 South, Range 2 West, Willamette Meridi-
an, Jackson County, Oregon

Purpose: To survey, monument and prepare descriptions for a
property line adjustment per Jackson County Plan-
ning File No. 96-188-PA

Procedure: Utilizing found monumentation, as shown on the
accompanying map, for control I set monuments as
shown. Recorded Instruments No. 96-20463 and No.
96-20464 of the Jackson County Deed Records indi-
cate this property line adjustment.

Basis of
Bearing: Filed Survey No. 2657

Date: May 21, 1996

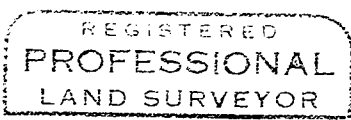
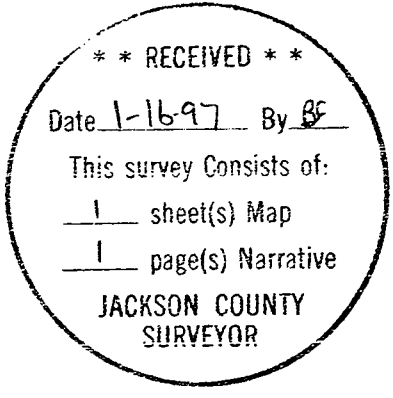

Douglas C. McMahan

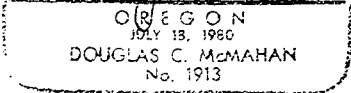

Douglas C. McMahan
L.S. 1913 - Oregon
Expires 12/31/96
Hoffbuhr & Associates, Inc.
1062 East Jackson Street
Medford, Oregon 97504