

15243

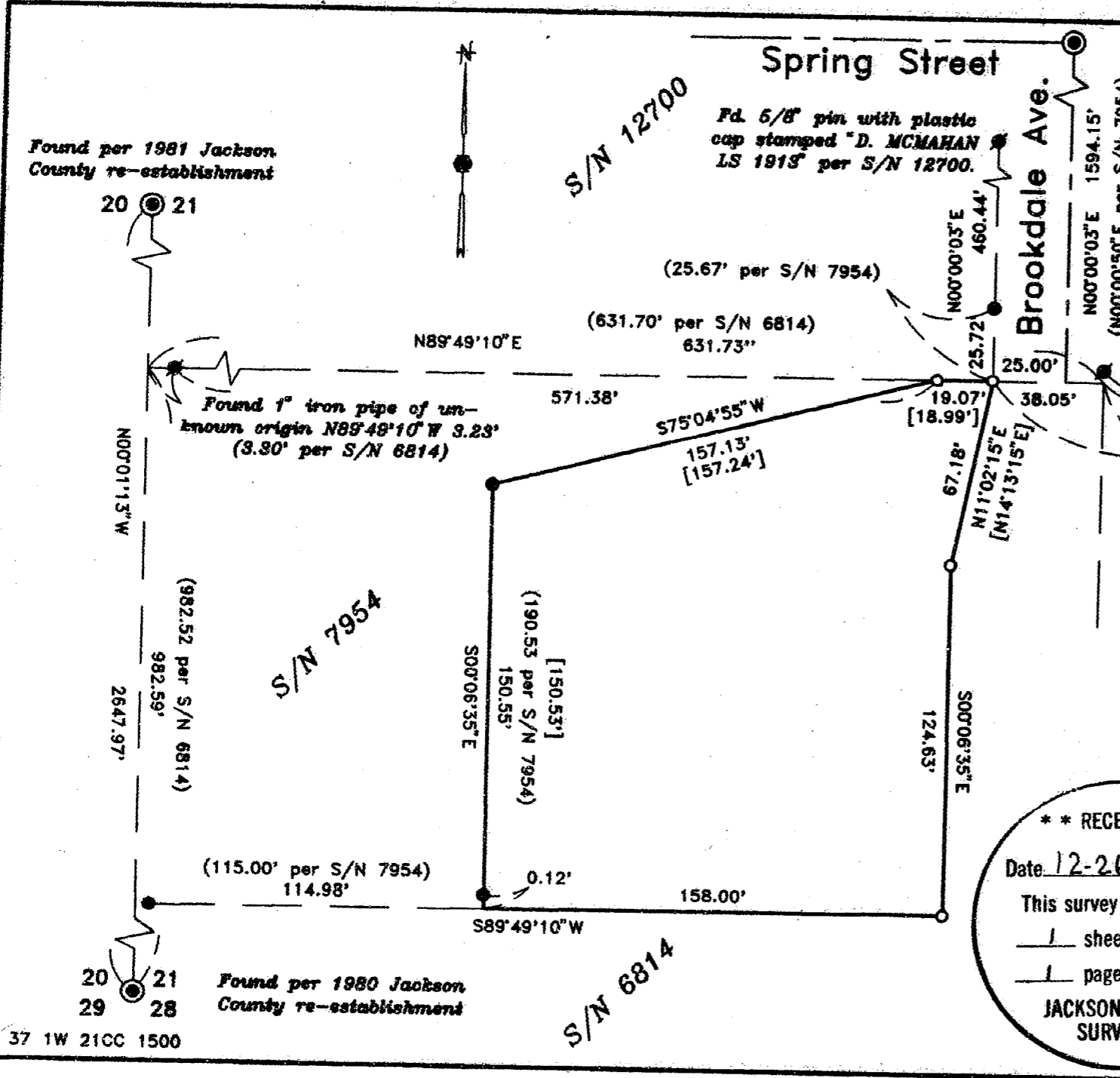

Map of Survey For: Acton Black

Located In:
Block 9 of PIERCE SUBDIVISION
in the Southwest 1/4 of Sec. 21,
Township 37 South, Range 1 West, W.M.,
City of Medford,
Jackson County, Oregon

REGISTERED
PROFESSIONAL
LAND SURVEYOR

Douglas C. McMahan
OREGON
JULY 18, 1980
DOUGLAS C. MCMAHAN
No. 1913
Expires 12-31-88

HOFFBUHR & ASSOCIATES, INC.
1082 E. JACKSON MEDFORD, OREGON
(541) 779-4841

By: Douglas C McMahan RPLS No. 1913
Scale: 1 Inch = 50' December 24, 1996
Basis of Bearing: Survey Number 12700

**** RECEIVED ****
Date: 12-26-96 By: BF
This survey Consists of:
1 sheet(s) Map
1 page(s) Narrative
JACKSON COUNTY
SURVEYOR

- = Set 5/8" x 24" Iron pin with plastic cap stamped "D. MCMAHAN LS 1913".
- = Found monument as noted
- = Found 5/8" Iron pin per S/N 7954
- ⊙ = Found brass cap monument
- S/N = Survey number
- [] = Record per Document No. 90-26674, Official Records of Jackson County

15243

SURVEY NO. 15243

**SURVEY NARRATIVE TO COMPLY WITH PARAGRAPH 209.250
OREGON REVISED STATUTES**

Survey for: Anton Black
721 Brookdale Avenue
Medford, Oregon 97504

Location: Block 9 of PIERCE SUBDIVISION in the Southwest One-Quarter
(1/4) of Section 21, Township 37 South, Range 1 West, Willamette
Meridian, City of Medford, Jackson County, Oregon.

Purpose: To survey, monument and record a Map of Survey of that tract de-
scribed in Document No. 90-26674, Official Records of Jackson
County, Oregon

Procedure: Utilizing control established by this Office from previous work done
in the area, and found monumentation from Surveys No. 6814,
7954 and 12700, I computed the tract boundary per Deed Record
and set monuments accordingly.

Basis of
Bearing: Survey No. 12700

Date: December 24, 1996

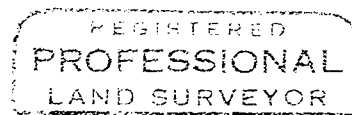
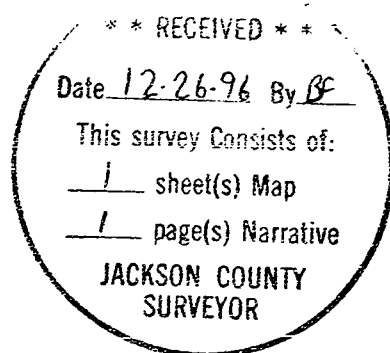

Douglas C. McMahan

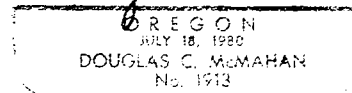

Douglas C. McMahan
L.S. 1913 - Oregon
Expires 12/31/96
1062 E. Jackson Street
Medford, Oregon 97504