

15227

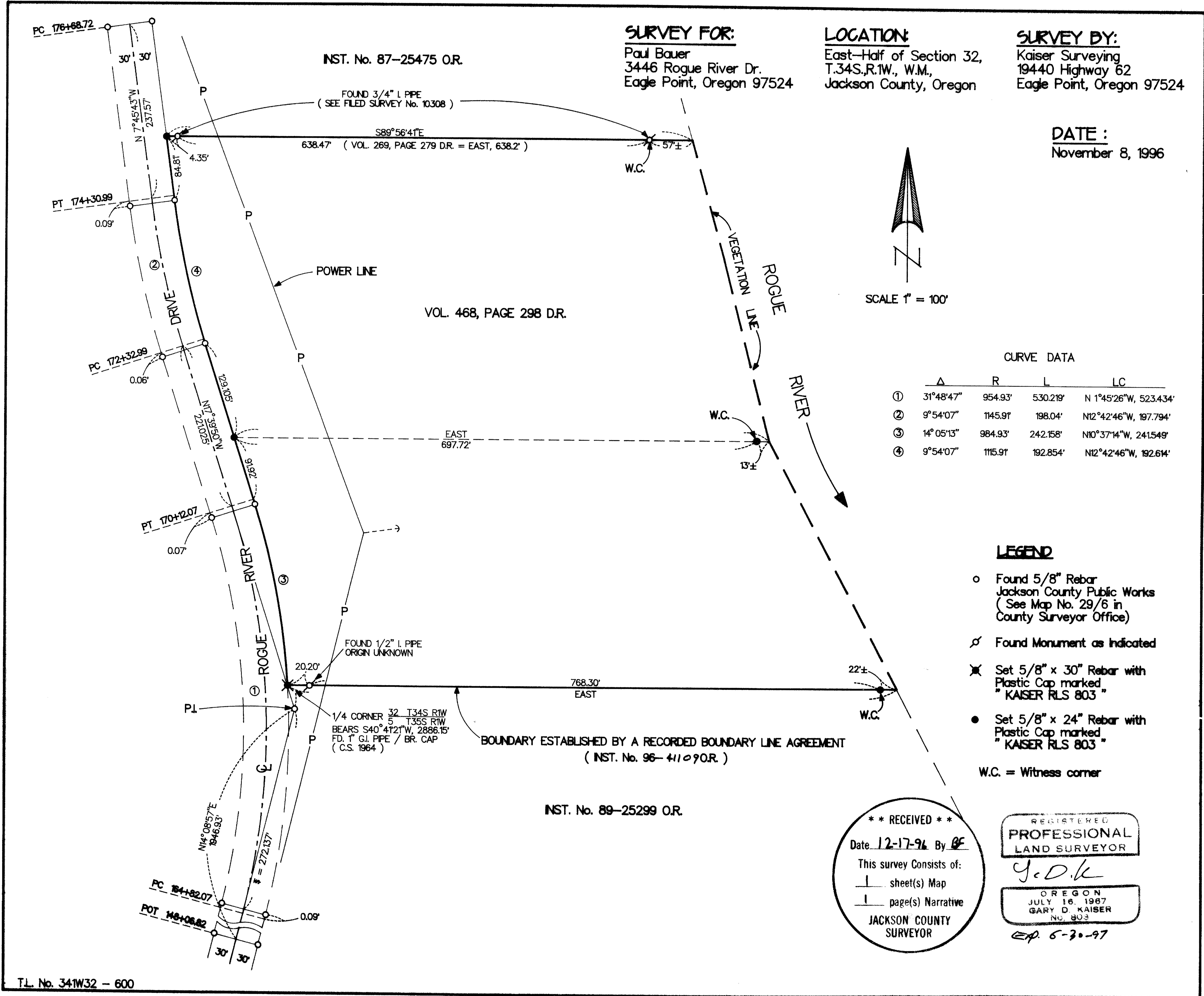

T.L. No. 341W32 - 600

15227

GARY D. KAISER
R.P.L.S. ORE. 803
C.W.R.E. ORE. 73

KAISER SURVEYING
19440 HIGHWAY 62
EAGLE POINT, OREGON 97524

PHONE
SHADY COVE (541) 878-3995
FAX (541) 878-3995

SURVEY NO. 15227

SURVEY NARRATIVE TO COMPLY WITH O.R.S. 209.250

SURVEY FOR: PAUL BAUER
3446 ROGUE RIVER DRIVE
EAGLE POINT, OR 97524

SURVEY BY: KAISER SURVEYING
19440 HWY. 62
EAGLE POINT, OR 97524

LOCATION: East-half of Section 32, T.34S.,
R.1W., W.M., Jackson County, Oregon

BASIS OF BEARINGS: Rogue River Traverse points R-61 to
R-62 with grid bearings decreased in
Azimuth by $\theta = 1^{\circ} 36' 05''$

DATE: November 8, 1996

PURPOSE: Monument boundaries of tract
described in Volume 468, page 298
D.R.. The Southerly boundary of
which was established by a recorded
boundary line agreement.

PROCEDURE: The Rogue River Drive right-of-way
line was located from found Jackson County Public Works
right-of-way monuments.

The Northerly boundary was located from found 3/4" iron
pipe monuments set on an unrecorded survey by surveyor
"Clabby" (see Filed Survey No. 10308).

The Southerly boundary was created by a recorded
boundary line agreement.

Found no evidence of monuments set on Filed Survey No.
213.

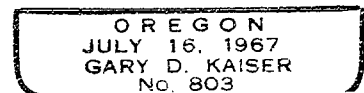
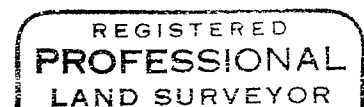
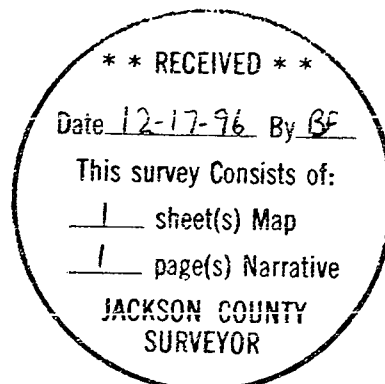

Exp 6-30-97