

MAP OF SURVEY

LOT LINE ADJUSTMENT

LOCATED in Lot 4, MEADOWBROOK ORCHARD COMPANY SUBDIVISION in the SW 1/4 of Section 15, T. 36 S., R. 4 W., W.M., City of Rogue River, in Jackson County, Oregon.

September 19, 1996

APPROVAL: File No. 96-002
Approved by the City of Rogue River.

Hope J. Warren
City Planner

Date *December 20, 1996*

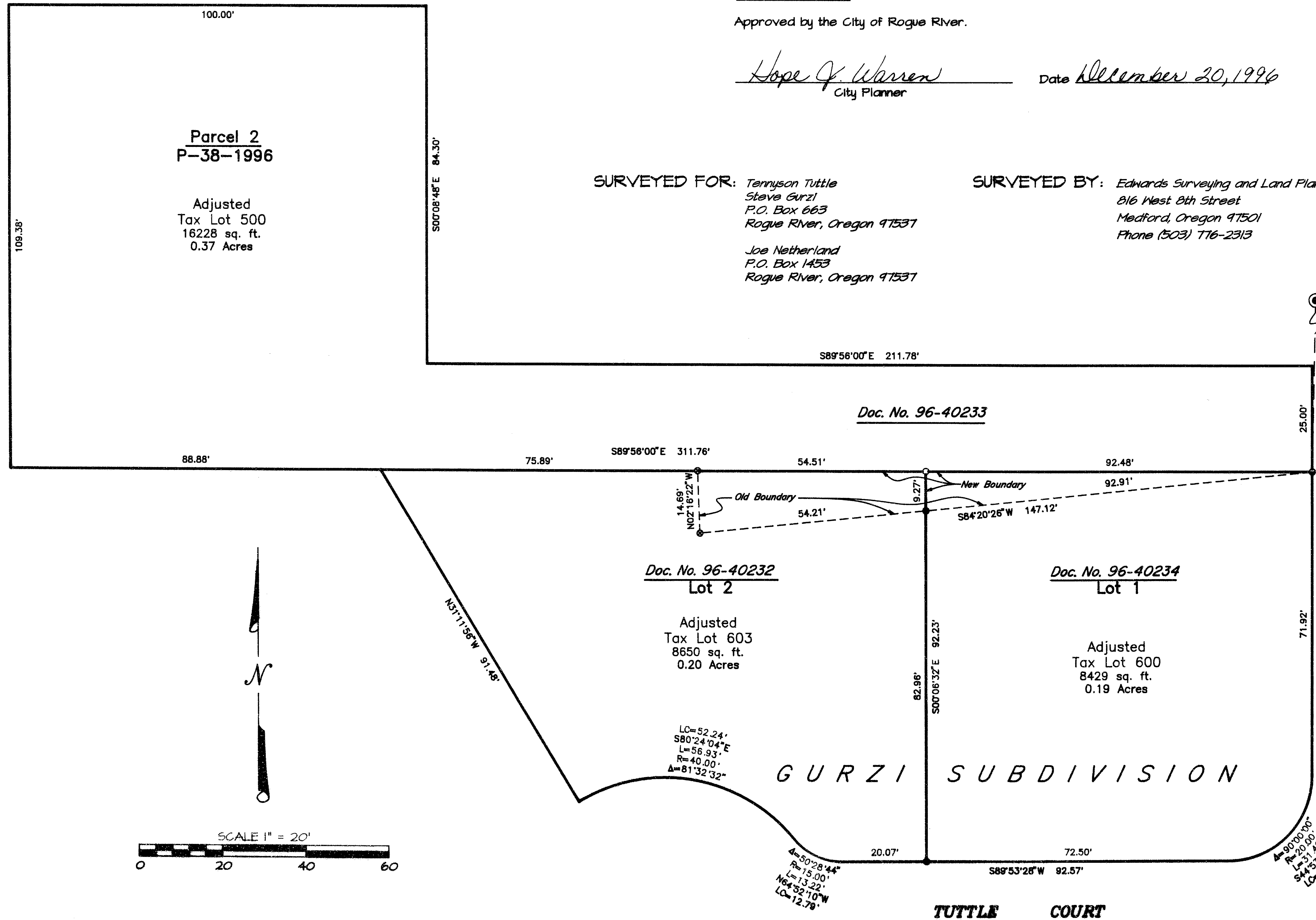

SURVEYED FOR: *Ternyson Tuttle*
Steve Gurzi
P.O. Box 663
Rogue River, Oregon 97531

Joe Netherland
P.O. Box 1453
Rogue River, Oregon 97531

SURVEYED BY: *Edwards Surveying and Land Planning, Inc.*
816 West 8th Street
Medford, Oregon 97501
Phone (503) 716-2313

REGISTERED
PROFESSIONAL
LAND SURVEYOR

Russell D. Braughton
OREGON
JULY 19, 1994
RUSSELL D. BRAUGHTON
2657
Expires 12/31/97

**** RECEIVED ****
Date *12-24-96* By *BF*
This survey consists of:
1 sheet(s) Map
1 page(s) Narrative
JACKSON COUNTY
SURVEYOR

LEGEND

- Indicates 5/8" diam. I. Pin
fd. per Survey Number 14123.
- Indicates 5/8" diam. I. Pin
per Survey Number 14411.
- Indicates 5/8" diam. I. Pin
w/no cap fd. per Survey Number 6498.
- Indicates 5/8" x 30" steel pin w/red plastic
cap mkd. "R. BRAUGHTON-LS 2657" set.

BASIS OF BEARINGS:

Survey Number 9588 via existing control points.

