

MAP OF SURVEY For EUGENE KIRKHAM 12838 Ramsey Road Gold Hill, Oregon 97525

Located in:
The N.W. 1/4 of Section 7, T.35S., R.2W., W.M.
Jackson County, Oregon

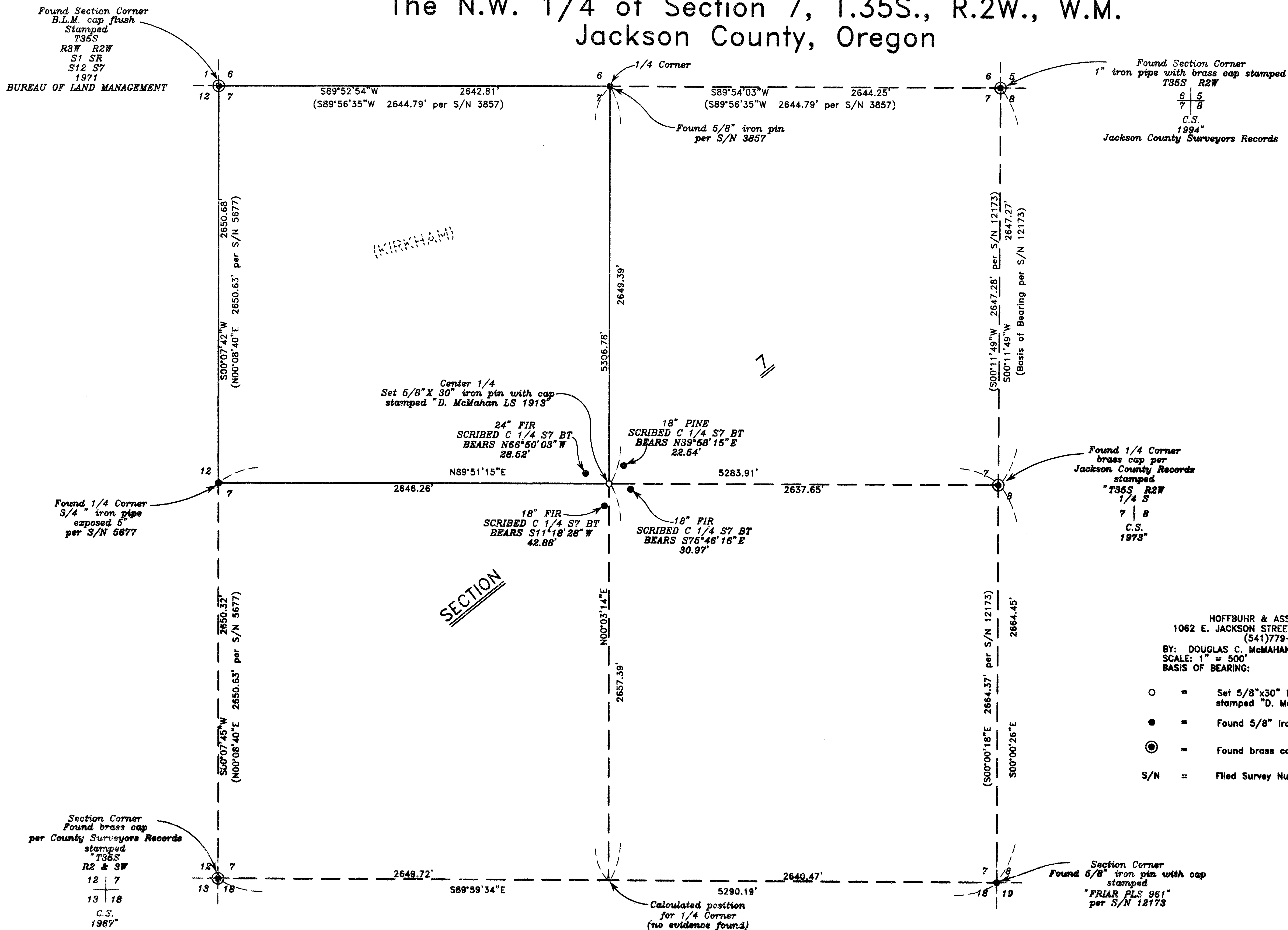

REGISTERED
PROFESSIONAL
LAND SURVEYOR

Douglas C. McMah

OREGON
JULY 16, 1980
DOUGLAS C. McMAHAN
No. 1913

EXPIRES 12/31/96

HOFFBUHR & ASSOCIATES, INC.
1062 E. JACKSON STREET MEDFORD, OREGON
(541)779-4641

BY: DOUGLAS C. McMAHAN PLS No. 1913
SCALE: 1" = 500' May 6, 1996
BASIS OF BEARING: FILED S/N 12173

- = Set 5/8"x30" iron pin with plastic cap stamped "D. McMah LS 1913".
- = Found 5/8" iron pin, unless otherwise noted
- ⊙ = Found brass cap monument
- S/N = Filed Survey Number

**** RECEIVED ****

Date 12-9-96 By 4

This survey consists of:
 — sheet(s) Map
 — page(s) Narrative

JACKSON COUNTY
SURVEYOR

**SURVEY NARRATIVE TO COMPLY WITH PARAGRAPH 209.250
OREGON REVISED STATUTES**

Survey for: Eugene Kirkham
12838 Ramsey Road
Gold Hill, Oregon 97525

Location: Northwest one-quarter (1/4) of Section 7, Township
35 South, Range 2 West, Willamette Meridian, Jack-
son County, Oregon

Purpose: To survey, monument and mark boundary of the North-
west one-quarter (1/4) of Section 7 per client's
request

Procedure: Utilizing a Wild electronic total station, a tra-
verse was run between found monumentation as shown
on the accompanying map. The Center one-quarter
(1/4) corner was established by crossing out the
Section as shown on the accompanying map. I was
contacted by a surveyor from the Bureau of Land
Management and was told that they have a survey in
progress and will be setting a brass cap over the
5/8 inch iron pin at the North one-quarter (1/4)
corner of Section 7. This survey was begun in the
early part of 1995.

Basis of
Bearing: Filed Survey No. 12173

Date: May 6, 1996

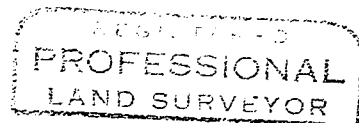
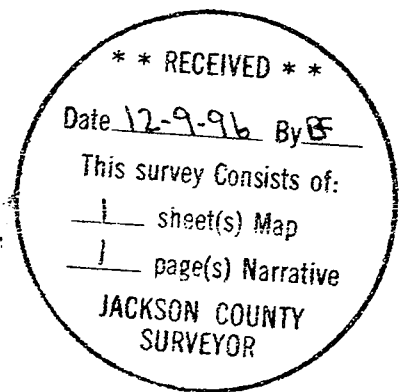

Douglas C. McMahan

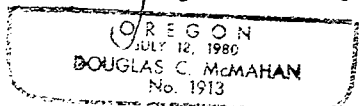

Douglas C. McMahan
L.S. 1913 - Oregon
Expires 12/31/96
Hoffbuhr & Associates, Inc.
1062 East Jackson Street
Medford, Oregon 97504