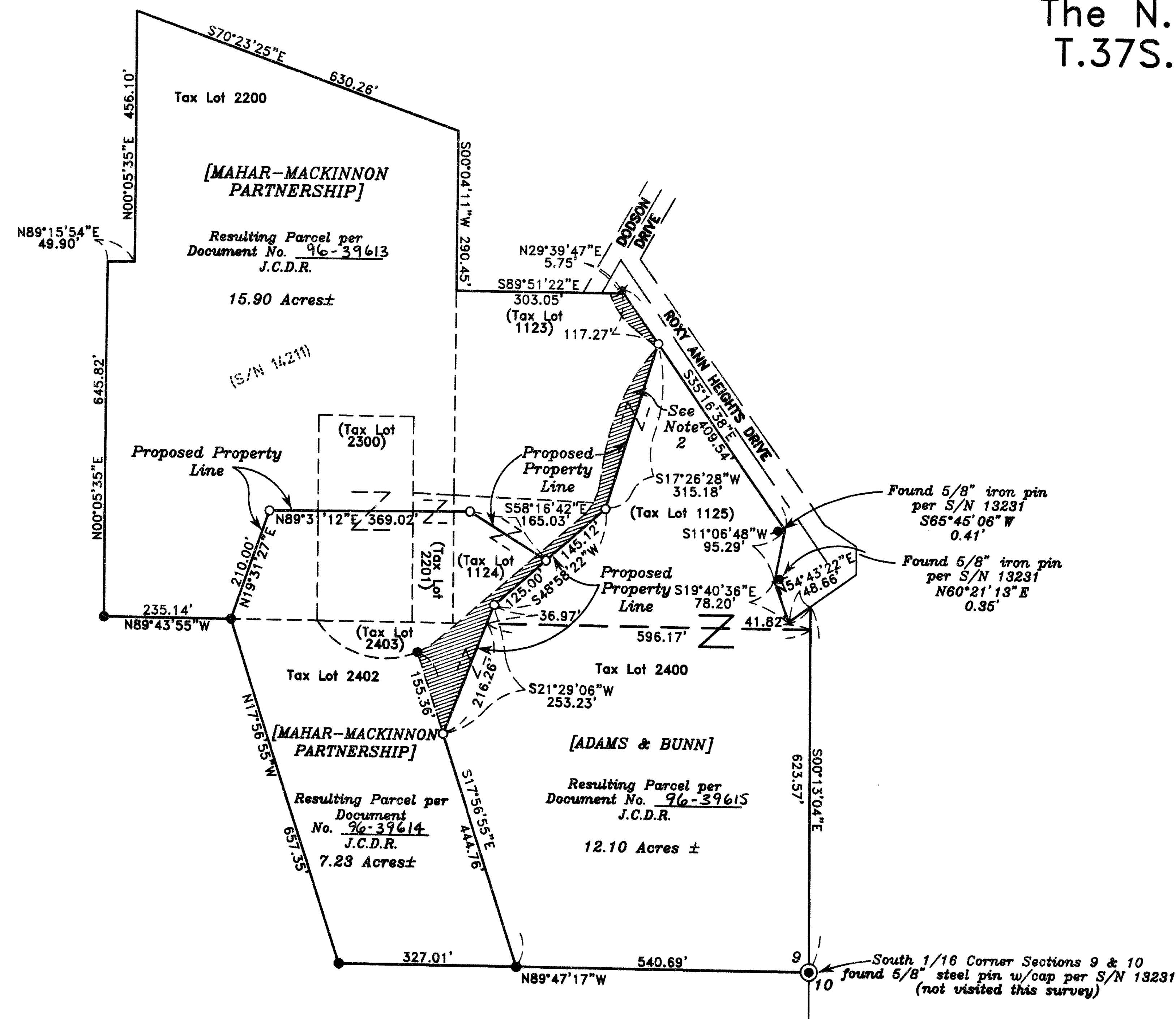

MAP OF SURVEY (Property Line Adjustment)

For

DAN MAHAR1014 N. Riverside Ave.
Medford, Or. 97501

Located in:
The N.E. 1/4 and the S.E. 1/4 of Section 9,
T.37S., R.1W., W.M., Jackson County, Oregon

**NOTE:**

- 1.) Tax Lot numbers with () are being extinguished
- 2.) Hatch marked area being transferred from Adams & Bunn to Mahar-Mackinnon Partnership

APPROVAL:JACKSON COUNTY PLANNING
(File No. 96-480-PA)

Dody Telford
Planner 12-5-96
Date

HOFFBUHR & ASSOCIATES, INC.
1062 E. JACKSON STREET MEDFORD, OREGON
(541)779-4641
BY: DOUGLAS C. McMAHAN PLS No. 1913
SCALE: 1" = 200' October 10, 1996
BASIS OF BEARING: FILED SURVEY NUMBER 14211

- = Set 5/8"x24" iron pin with plastic cap stamped "D. McMahon LS 1913".
- = Found 5/8" iron pin per S/N 14211
- ✱ = Found 5/8" iron pin per S/N 13231
- ⊙ = Found brass cap monument
- S/N = Filed Survey Number
- (dashed lines) = Existing Tax Lot lines to be removed
- J.C.D.R. = Jackson County Deed Records

** RECEIVED **

Date 12-10-96 By *SC*

This survey consists of:

1 sheet(s) Map

1 page(s) Narrative

JACKSON COUNTY
SURVEYORPROFESSIONAL
LAND SURVEYOR*Douglas C. McMahon*DOUGLAS C. McMAHAN
No. 1913

Expires 12/31/96

SURVEY NO. 15213

**SURVEY NARRATIVE TO COMPLY WITH PARAGRAPH 209.250
OREGON REVISED STATUTES**

Survey for: Dan M. har
1014 N. Riverside Ave.
Medford, Oregon 97501

Location: The Northeast One-Quarter (1/4) and the Southeast One-Quarter (1/4) of Section 9, Township 37 South, Range 1 West, Willamette Meridian, Jackson County, Oregon

Purpose: To survey, monument and prepare Map of Survey and descriptions for Property Line Adjustments per Jackson County Planning File No. 96-480-PA and the client's request.

Procedure: Utilizing found monumentation per filed Surveys No. 13231 and No. 14211 for control, I established monuments as shown on the accompanying map. Forms for consolidation of tax lots were signed by property owners involved in this adjustment to assist the County in reorganizing tax lotting in this area.

Basis of Bearing: Filed Survey No. 14211

Date: October 10, 1996

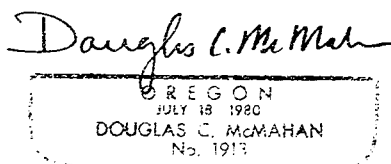
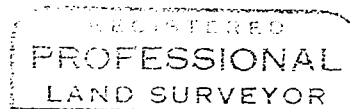
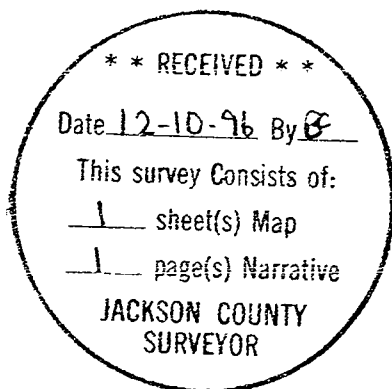

Douglas C. McMahan
L.S. 1913 - Oregon
Expires 12/31/96
Hoffbuhr & Associates, Inc.
1062 East Jackson Street
Medford, Oregon 97504