

FD. S.E. CORNER
D.L.C. NO. 38, T37S, R1W, WM

N 89° 55' 30" W 620.66'

FD. 5/8" STEEL PIN

N/L D.L.C. NO. 39

S 89° 55' 30" E 595.12'

S'LY. R/W LINE CENTER
LAKE HIGHWAY

CONC. MON.

FD. 5/8" STEEL PINS

FD. HUB & NAIL

CALCULATED POSITION OF N.E.
CORNER D.L.C. NO. 39, T37S, R1W



o = SET 5/8" STEEL PINS
BEARINGS BY PREVIOUS SURVEY

N 0° 05' 00" E 160.01'

N 89° 55' 30" W 595.12'

S/L DIR V456 P244

FD. 1" PIPE
S. 1.04
E. 0.43

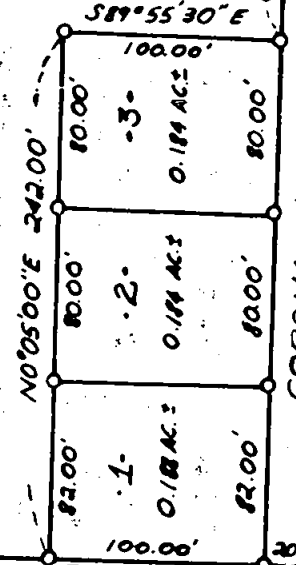

CORONA AVE.

N 0° 05' 00" E 174.98'

CALCULATED POSITION E/L
D.L.C. NO. 39, T37S, R1W, WM

FD. 1 1/4" PIPE
S. 0.18
E. 0.06

SOUTH 89° 55' 30" W

EAST 18.71'

FD. S.E. CORNER
D.L.C. NO. 39,
T37S, R1W, WM

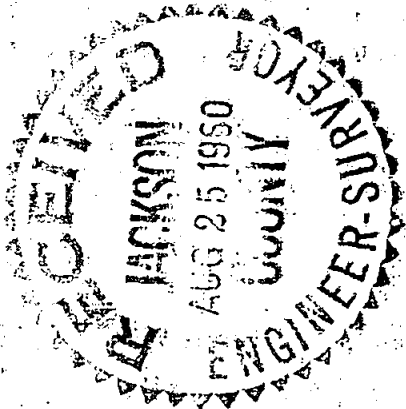

REGISTERED
OREGON
LAND SURVEYOR

Leland P. Lovejoy

NOVEMBER 18, 1949
LELAND P. LOVEJOY
262

BOUNDARY SURVEY
SITUATED IN
D.L.C. NO. 39, T37S, R1W, W.M.
JACKSON COUNTY, OREGON

L.P. LOVEJOY, LAND SURVEYOR
AUG 19, 1960 MEDFORD, OREGON
SCALE: 1" = 100'

Survey Narrative to Comply with Section 87-330

1947 Oregon State Laws

Survey for: Cyreil DeRoo
2309 Corona Avenue
Medford, Oregon

Purpose of Survey: To establish property boundaries on
three parcels of land.

Survey Location: D.L.C. #39, T 37 S., R 1 W., W.M.,
Jackson County, Oregon.

Survey Procedure: Found D. L. C. corners and other
survey points, as shown on map, and
used as basis of survey control.
Set 5/8" steel pins as shown.

Leland P. Lovejoy
Registered Land Surveyor
Work completed August 19, 1960

