

MAP OF SURVEY

Located in the HOMESTEAD ACRES EXTENSION NO. 1, in the Southwest Quarter of Section 11, Township 37 South, Range 2 West of the Willamette Meridian, City of Central Point, Jackson County, Oregon.

for

DWIGHT BUSS

625 Footh Creek
Gold Hill, Or. 97525

and

RAY D. GARREN CORPORATION

435 S.E. Main Street
Roseburg, OR. 97470

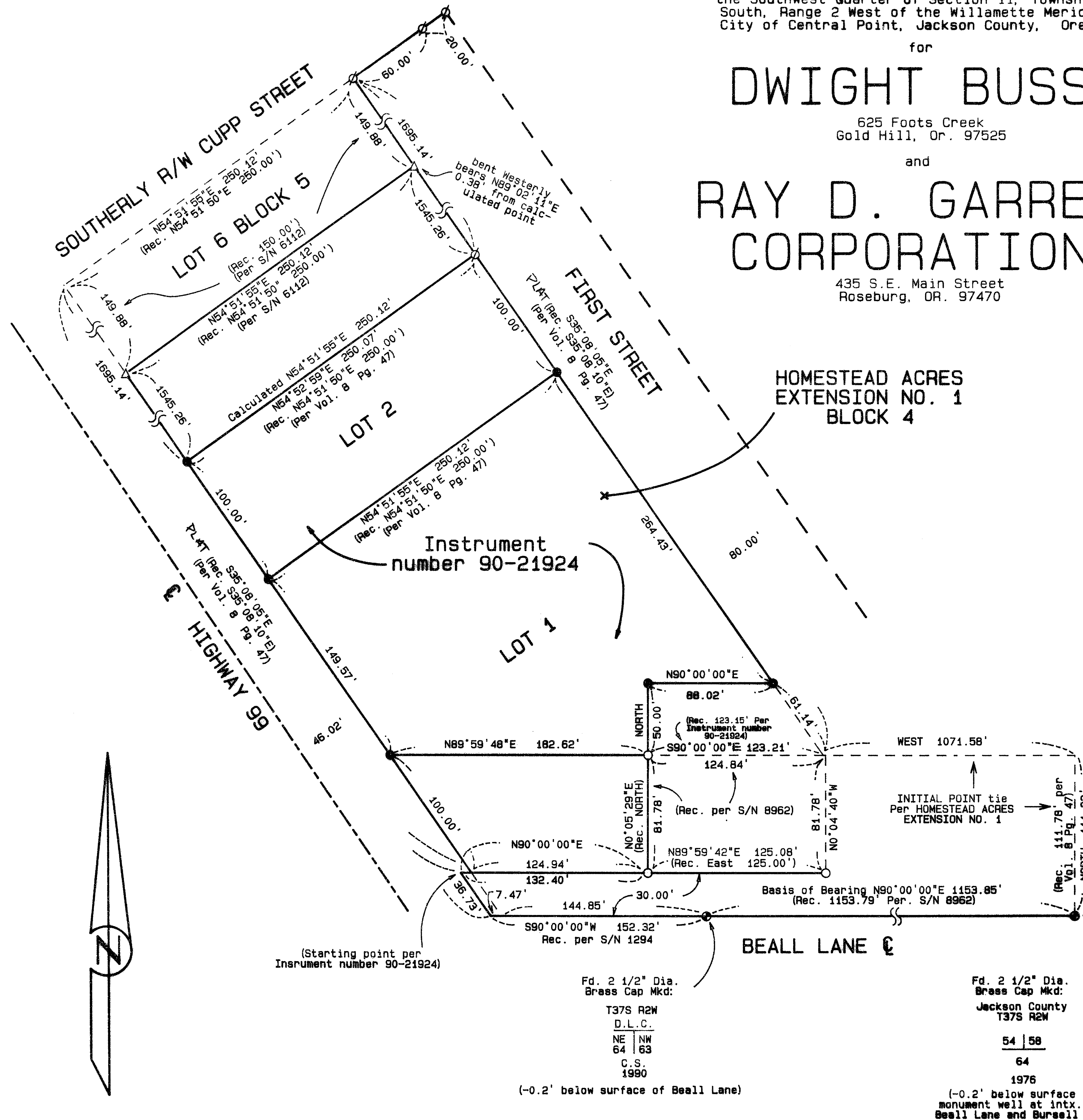

SURVEY NARRATIVE TO COMPLY WITH ORS 209.250

PURPOSE: To survey and monument tax lot 181 using instrument number 90-21924 of the Official Records of Jackson County, and filed Jackson County survey's.

PROCEDURE: Using a GPS control network, a basis of bearing was established as shown hereon. A conventional closed loop traverse was performed to search for and tie monuments. The found monumentation correlated with instrument number 90-21924 and previous survey work justifiably. A difference in distance was found along the East and West boundaries between the found monuments and the recorded subdivision plat "HOMESTEAD ACRES EXTENSION NO. 1", normally proportioning would be used along these boundaries, however, the proportionate distances that were calculated did not substantially change the found data. Therefore, proportioning was not used. Needed monumentation was set as shown hereon.

LEGEND

- Set 5/8 inch diameter by 24 inch long iron pin with yellow plastic cap marked: "FARBER PLS 2189".
- Found 5/8 inch diameter iron pin per recorded subdivision plat: "HOMESTEAD ACRES EXTENSION NO. 1", Volume 8, Page 47 of the Jackson County Plat records.
- Found 5/8 inch diameter iron pin (with no markings), per filed map number 8962 of the Jackson County Surveyor Records.
- △ Found 5/8 inch diameter iron pin per recorded map number 6112 of the Jackson County Surveyor Records.
- S/N Indicates survey number.
- Rec. Indicates Record data.
- Vol. Indicates Volume number of Plat Records.
- Pg. Indicates Page number of Plat Records.
- ⊕ Indicates Center-Line.
- R/W Indicates Right-of-Way.

**** RECEIVED ****
Date 12-2-96 By [Signature]
This survey consists of:
— sheet(s) Map
— page(s) Narrative
JACKSON COUNTY SURVEYOR

REGISTERED PROFESSIONAL LAND SURVEYOR

[Signature]
OREGON
JULY 26, 1985
HERBERT A. FARBER
287

RENEWAL DATE 12-31-07

SURVEYED BY:
FARBER & SONS, INC.
dba FARBER SURVEYING
(541) 776-0846

OFFICE LOCATION:
120 MISTLETOE
MEDFORD, OREGON 97501

MAILING ADDRESS:
P. O. BOX 5286
CENTRAL POINT, OREGON 97502

COMPUTED BY: faf
SCALE = 1 inch : 60 feet
DATE: 9 DEC 1996

ROTATION: 0°
JOB No. 0612-96

ORIGIN: 9759.000 N 8298.000 E