

**SURVEY FOR:**  
Temple Emek Sheles  
P.O. Box 1092  
Ashland, OR 97520

**SURVEY BY:**  
L.J. Friar & Assoc., P.C.  
Consulting Land Surveyors  
304 South Holly Street  
Medford, Oregon 97501  
Phone: (503) 772-2782

# MAP OF SURVEY

## PROPERTY LINE ADJUSTMENT

Located in the S.E. 1/4 of Section 30, T.37 S.,  
R.2 W., W.M.  
City of Jacksonville  
Jackson County, Oregon

**SURVEY NARRATIVE TO COMPLY WITH O.R.S. 209.250**

**PURPOSE:** To survey and monument the adjusted property line and prepare legal descriptions to complete the Adjustment.  
**PROCEDURE:** Tied pins from RS Nos. 8833, 10548 & 11515, for control of the adjusted line. Calculated the position of the adjusted property lines and monumented same. Those monuments found as well as those set are as shown hereon.

- LEGEND:**
- ⊙ - Found 5/8" iron pin w/ plastic cap mkd. JACKSON CS. per re-estab's.
  - ⊙ - Found 5/8" iron pin w/ plastic cap mkd. PHILLIPS LS1780 per RS10548.
  - ⊙ - Found 5/8" iron pin w/ plastic cap mkd. DW EDWARDS PLS741 per RS11515.
  - ⊙ - Found 5/8" iron pin w/ plastic cap mkd. MOFFIT PLS944 per RS8533.
  - - Set 5/8" x 30" iron pin w/ plastic cap mkd. L.J. FRIAR & ASSOC.
- JDCR - Jackson County Deed Records. ( ) - Record data as shown.  
ORJCO - Official Records of Jackson County, Oregon. RS - Recorded Survey #.

**BASIS OF BEARINGS:** Survey No. 8533.  
**DATE:** Oct. 10, 1996 **SCALE:** 1" = 60' **UNIT OF MEASUREMENT:** FEET

\*\*\* CITY OF JACKSONVILLE APPROVAL \*\*\*  
Examined and approved this 8<sup>th</sup> day of December, 1996.  
*[Signature]* City Administrator  
*[Signature]* Planning Commission Secretary

**\*\* RECEIVED \*\***  
Date: 12-3-96 By: *[Signature]*  
This survey consists of:  
1 sheet(s) Map  
0 page(s) Narrative  
JACKSON COUNTY SURVEYOR

**REGISTERED PROFESSIONAL LAND SURVEYOR**  
*[Signature]*  
OREGON  
JULY 17, 1986  
JAMES E. HIGGS  
2234  
Renewal Date 6-30-97

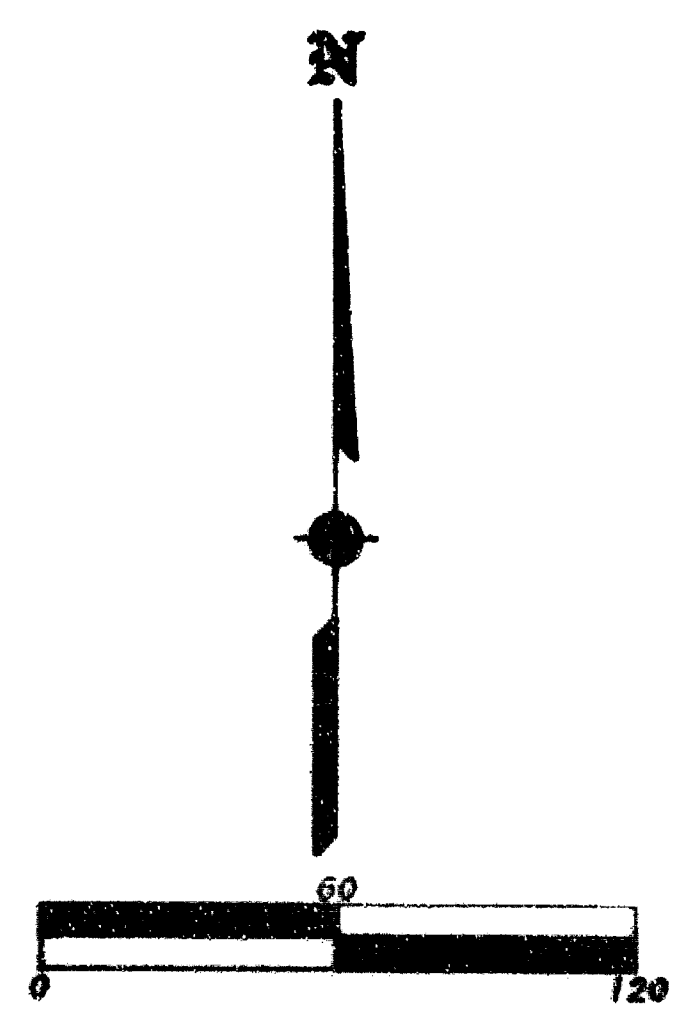
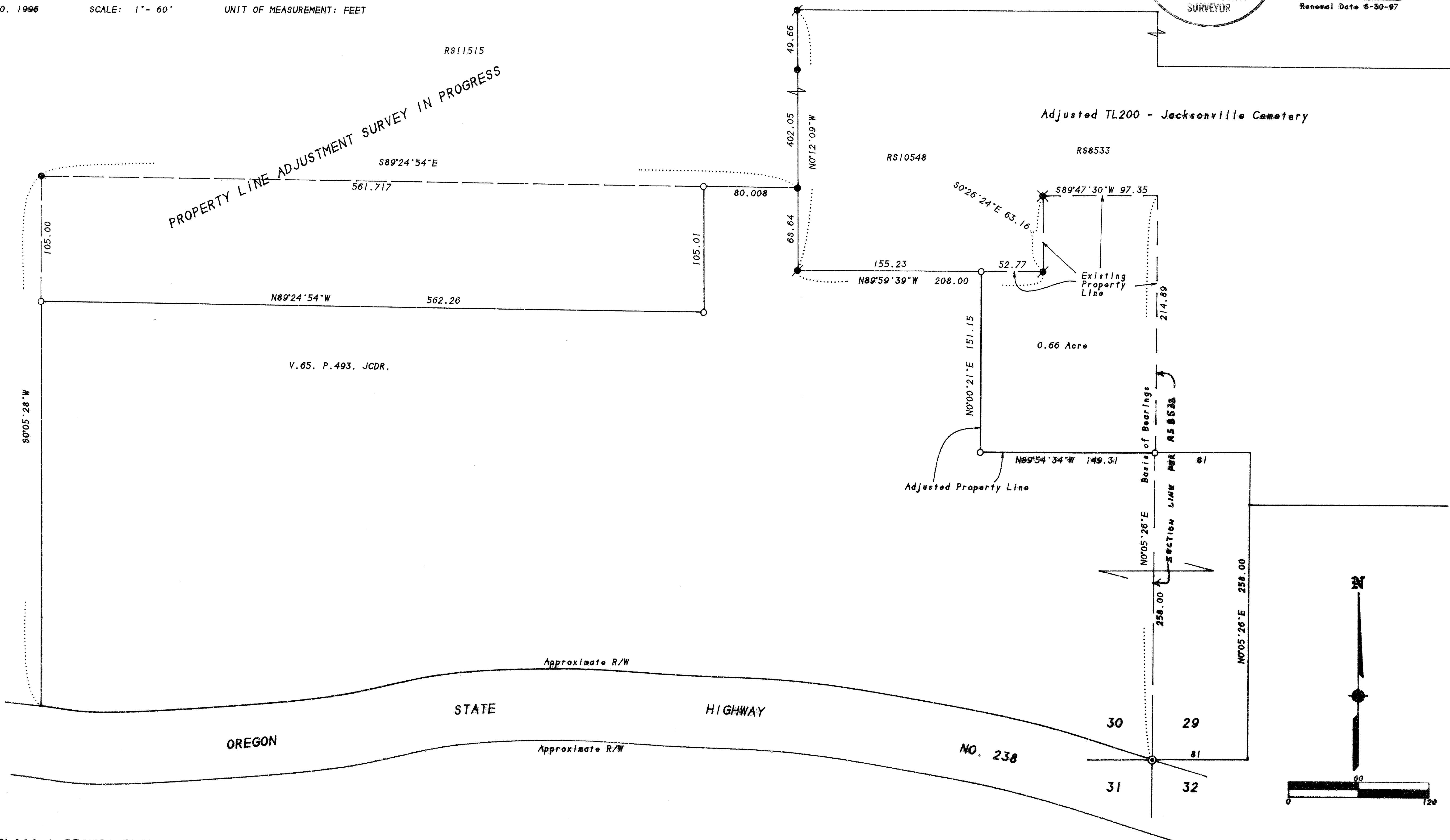

372W29CC TL200 & 372W30 TL2300