

MAP OF SURVEY

In Section 29, T.39 S., R.4 E., W.M.
Jackson County, Oregon

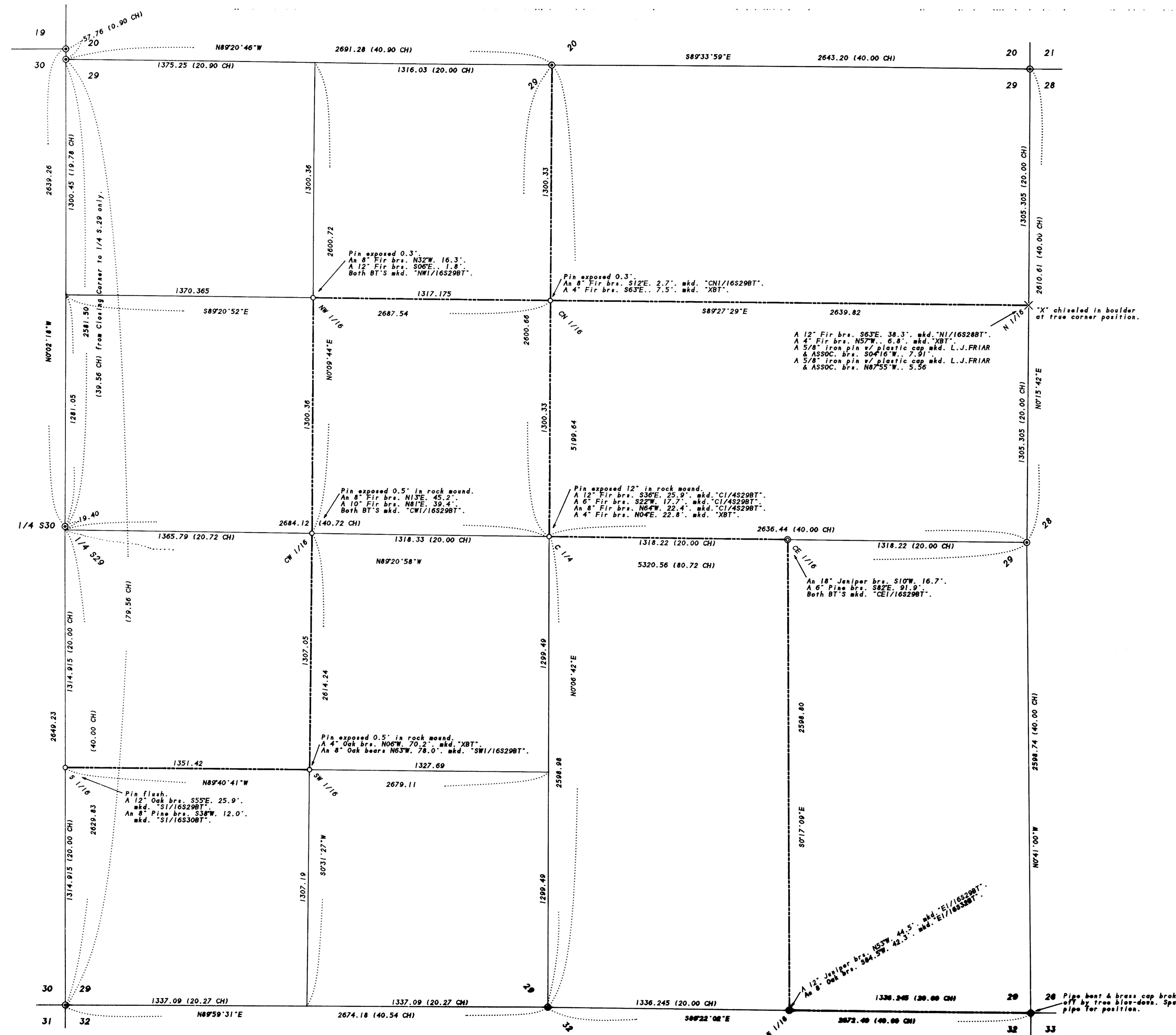

SURVEY FOR:

BOISE CASCADE CORPORATION
P.O. Box 100
Medford, OR 97501

SURVEY BY:

L.J. Friar & Associates, P.C.
Consulting Land Surveyors
304 South Holly Street
Medford, Oregon 97501
Phone: (541) 772-2782

LEGEND:

- ⊙ - Fd. County Surveyor's brass capped monument per re-estab. notes.
- ⊕ - Set 2.5" Brass disk in concrete mkd. L.J. FRIAR & ASSOC.
- - Set 5/8" x 30" iron pin with plastic cap mkd. L.J. FRIAR & ASSOC.
- RS - Recorded Survey #.
- () - Record data per GLO plat.
- - Line tagged & blazed.

BASIS OF BEARINGS: True North determined from GPS measurements.
DATE: November 13, 1996 UNIT OF MEASUREMENT: FEET SCALE: 1" = 300'

SURVEY NARRATIVE TO COMPLY WITH O.R.S. 209.250

PURPOSE: To survey, monument and mark certain lines within Section 29 according to contract specifications.

PROCEDURE: Made ties to re-established Section and quarter-Section corners by GPS measurements combined with traverse ties. Computed the one-quarter corner to Section 29 only by proportion method using GLO plat record distances as the basis for proportion. The GLO completed Section 29 after Section 30 was done and therefore was treated as a closing section on the East boundary of Section 30. The one-sixteenth corners on the West side of the Section were computed in proportion to GLO record. The one-sixteenth corners on the East side of the Section were computed at the mid-point of their respective lines. Ran closed random traverses along the lines to be posted and blazed. Computed offsets and set monuments at the fractional corners as shown hereon. Lines were blazed and posted according to contract specifications. Those monuments found as well as those set are as shown hereon.

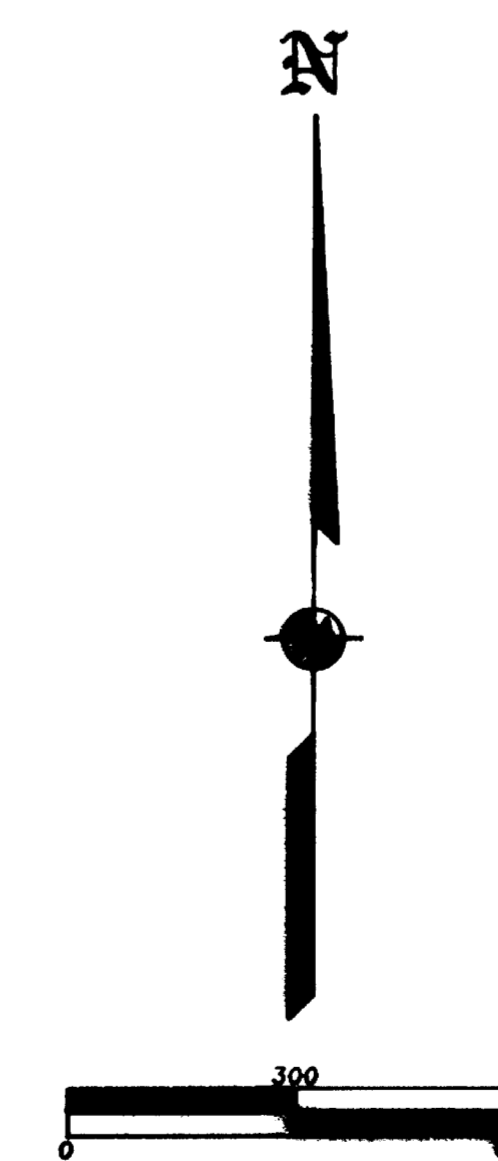

RECEIVED
DATE: 12-3-96 BY: JEF
This survey consists of:
1 sheet(s) Map
0 page(s) Narrative
JACKSON COUNTY SURVEYOR

REGISTERED PROFESSIONAL LAND SURVEYOR
James E. Friar
CREATED JULY 17, 1996
JAMES E. FRIAR
2664
Renewal Date 6-30-97