

15204

12-5

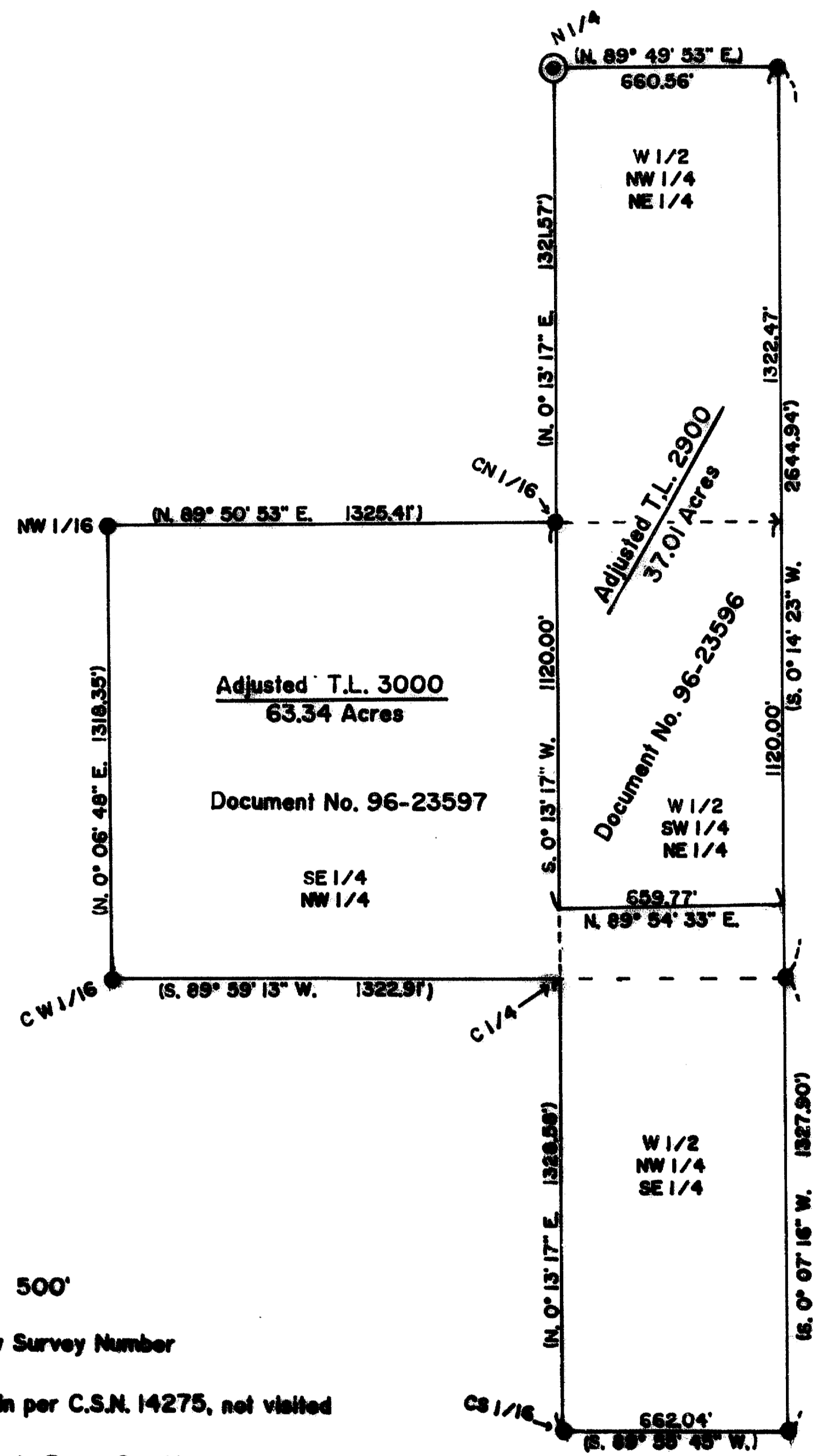

**LEGEND**

SCALE: 1" = 500'

C.S.N. = County Survey Number

- 5/8" Iron Pin per C.S.N. 14275, not visited
- ⊙ Jackson County Brass Cap Monument per C.S.N. 14275, not visited
- ( ) Record measurement per C.S.N. 14275

**MAP OF PROPERTY LINE ADJUSTMENT**  
**PROPERTY LINE ADJUSTMENT (File No. 96-380-PA)**

LOCATED in Section 13, T. 35 S., R. 3 W., of the W.M.,  
 Jackson County, Oregon

DATE: December 3, 1996

PREPARED FOR: Mr. Lee "Buster" Boyd  
 P.O. Box 255  
 Eagle Point, Oregon 97524

SURVEY NARRATIVE TO COMPLY WITH CHAPTER 209,  
 PARAGRAPH 250, OREGON REVISED STATUTES

PURPOSE: Property Line Adjustment of Tax Lots 2900 and 3000.

PROCEDURE: Purchased a copy of Map of Survey, File No. 14275, at the Jackson County  
 Surveyor's Office. Prepared Map of Property Line Adjustment as shown  
 hereon. Measurements shown hereon are record per said survey no. 14275.

**APPROVAL**

Approved by the Jackson County Department of Planning and Development.

*Sharon's name* Date *December 5, 1996*

**\*\* RECEIVED \*\***  
 Date 12-5-96 By DE  
 This survey consists of:  
 sheet(s) Map  
 page(s) Narrative  
**JACKSON COUNTY**  
**SURVEYOR**

PREPARED BY: Darrel W. Edwards  
 Professional Land Surveyor  
 4520 Averill Drive  
 Grants Pass, Oregon 97526  
 Phone: (541) 471-7059

**REGISTERED**  
**PROFESSIONAL**  
**LAND SURVEYOR**  
*Darrel W. Edwards*  
**OREGON**  
JULY 5, 1988  
**DARREL W. EDWARDS**  
 741  
 EXPIRES 12/31/97

T. 35-SW-3A T.L. 2900 & 3000

15204