

# Map of Survey Property Line Adjustment

Located in the southwest quarter, Section 19,  
Township 39 South, Range 2 West,  
Willamette Meridian, Jackson County, Oregon.

for

## Eric Artner

8547 Keokuk Avenue  
Canoga Park, California 91306

### SURVEY NARRATIVE TO COMPLY WITH O.R.S. 209.250

Purpose: To survey and monument the Property Line adjustment as approved by Jackson County Department of Planning and Development, File No. 95-4-LLA and 95-210-PA.

Procedure: Utilizing control established by this office, on several projects, the location of the property was determined and the monuments were established as shown hereon. GPS observations were used to tie various projects together and resolve some conflicts found. Bearing is based on said GPS observations.

Examined and approved by Jackson County Department of Planning and

Development Carol Parker Date 9-21-95

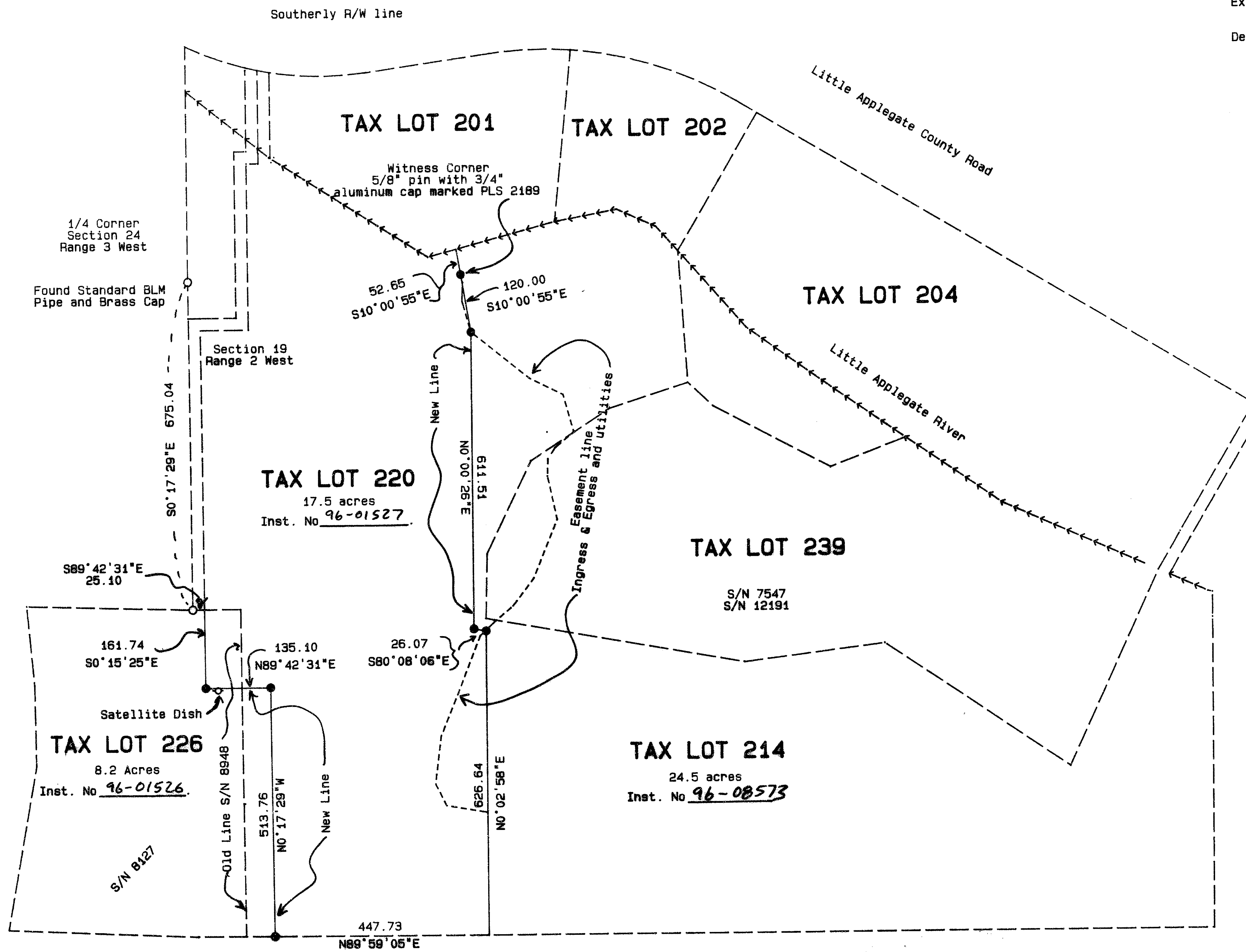

### Legend:

Bearing is based on GPS observations NAD-83 Datum.

- Found 5/8 inch iron pin or as described.
- Set 5/8 X 24 inch iron pin with a yellow plastic cap marked "FARBER PLS 2189", or as described.

S/N = Filed Survey No.

Inst No. = Instrument No. of document recorded in the Official Records of Jackson County, Oregon.

NOTE: This map was rotated clockwise 0°02'58" after the descriptions were written for the Property Line Adjustment.

NOTE: Dashed lines are for pictorial purposes only.

**\*\* RECEIVED \*\***  
 Date 12-6-96 By RF  
 This survey consists of:  
1 sheet(s) Map  
0 page(s) Narrative  
**JACKSON COUNTY SURVEYOR**

REGISTERED  
 PROFESSIONAL  
 LAND SURVEYOR  
Herbert A. Farber  
 OREGON  
 JULY 26, 1983  
 HERBERT A. FARBER  
 2189

Expires 12/31/95

12/31/97

SURVEYED BY: FARBER & SONS, INC. FARBER SURVEYING P.O. BOX 5286 CENTRAL POINT, OREGON 97502		OFFICE: 908 EAST JACKSON MEDFORD, OREGON 97504 PHONE: (503) 776-0846	
COMPUTED BY: HAF SCALE: 1 inch = 200 feet DATE: 12 SEP 1995 <u>Dec, 6, 1996</u>		ROTATION: 0° ORIGIN: 8100.000 N 9000.000 E JOB No.: 0056-88	