

15196

SURVEY FOR:
Barbara Panietz
P.O. Box 61
Trail, Oregon 97541

LOCATION:
NW1/4 of Section 22,
T.34S.,R.1W., W.M.,
Jackson County, Oregon

SURVEY BY:
Kaiser Surveying
19440 Highway 62
Eagle Point, Oregon 97524

November 29, 1996

LEGEND

- ⊙ Found County Surveyor Brass Cap Monument
- Set 1" x 36" G. I. Pipe with plastic cap marked "KAISER RLS 803" (For References see Narrative)

S.N. = Filed Survey Number
County Surveyors Office

T.L. No. 341W 22 - 1700

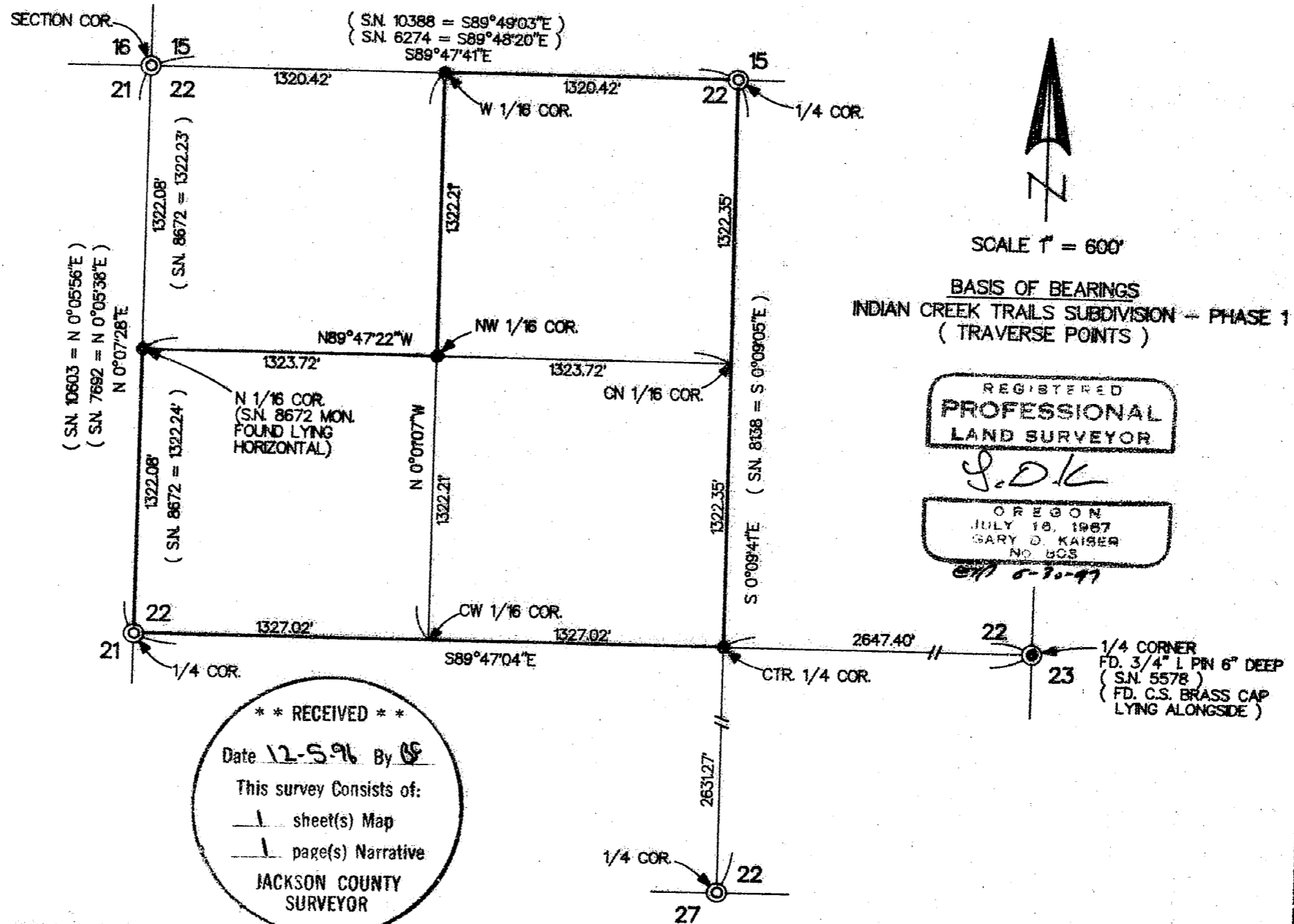

15196

REGISTERED
PROFESSIONAL
LAND SURVEYOR

G.D.K.

GARY D. KAISER
R.P.L.S. ORE. 803
C.W.R.E. ORE. 73

OREGON
JULY 16, 1987
GARY D. KAISER
No. 803

KAISER SURVEYING
19440 HIGHWAY 62
EAGLE POINT, OREGON 97524

PHONE
SHADY COVE (541) 878-3995
FAX (541) 878-3995

EXP 6-30-97

SURVEY NO. **15196**

SURVEY NARRATIVE TO COMPLY WITH O.R.S. 209.250 ** RECEIVED **

SURVEY FOR: BARBARA PANIETZ
P.O. BOX 61
TRAIL, OR 97541

SURVEY BY: KAISER SURVEYING
19440 HWY. 62
EAGLE POINT, OR 97524

LOCATION: NW ¼ of Section 22, T.34S., R.1W.,
W.M., Jackson County, Oregon.

BASIS OF BEARINGS: INDIAN CREEK TRAIL SUBD. - PHASE 1
(Traverse Points)

DATE: November 29, 1996

PURPOSE: Monument corners of NW ¼ of Section
22 excepting NW ¼ NW ¼.

PROCEDURE: Utilizing E.D.M. equipment made
field ties to Gov't corners as shown on the accompanying map.
Computed Section Subdivision and monumented the desired
corners.

The corners monumented were referenced as follows:

Center ¼ corner:

- 7" white oak scribed "C ¼ S 22-BT" bears N 53° 40' W, 30.4'
- 11" white oak scribed "C ¼ S 22-BT" bears S 34° 27' W, 44.0'
- 6" white oak scribed "C ¼ S 22-BT" bears S 50° 34' E, 27.2'
- 11' laurel scribed "C ¼ S 22-BT" bears N 20° 45' E, 26.9'

W 1/16 common to Sections 15 and 22:

- 11" black oak scribed "W 1/16 S 15-BT" bears N 33° 12' E,
51.7'
- 15" black oak scribed "W 1/16 S 22-BT" bears S 30° 54' E,
46.4'

NW 1/16 corner:

- ½" iron pipe, unknown origin, bears N 87° 24' E, 2.71'
- 12" laurel scribed "NW 1/16 S 22-BT" bears S 76° 18' E, 19.8'
- 8" laurel scribed "NW 1/16 S 22-BT" bears S 39° 19' W, 32.1'

N 1/16 corner common to Sections 21 and 22:

- 6" white oak scribed "N 1/16 S 22-BT" bears N 37° 10' E, 2.1'
- A 3/4" iron pipe bears S 89° 57' W, 160.51' (Filed Survey No.
8672)

Date 12-5-96 By BS
This survey Consists of:
1 sheet(s) Map
1 page(s) Narrative
JACKSON COUNTY
SURVEYOR