

15195

SURVEY FOR:

Roy C. Staton
20055 Highway 62 #10
Shady Cove, Oregon 97539

LOCATION:

NE 1/4 of Section 28
T.34S.R.1W., W.M.,
City of Shady Cove,
Jackson County, Oregon

SURVEY BY:

Kaiser Surveying
19440 Highway 62
Eagle Point, Oregon 97524

DATE:

November 29, 1996



**** RECEIVED ****
Date 12-5-96 By GP
This survey consists of:
1 sheet(s) Map
1 page(s) Narrative
**JACKSON COUNTY
SURVEYOR**

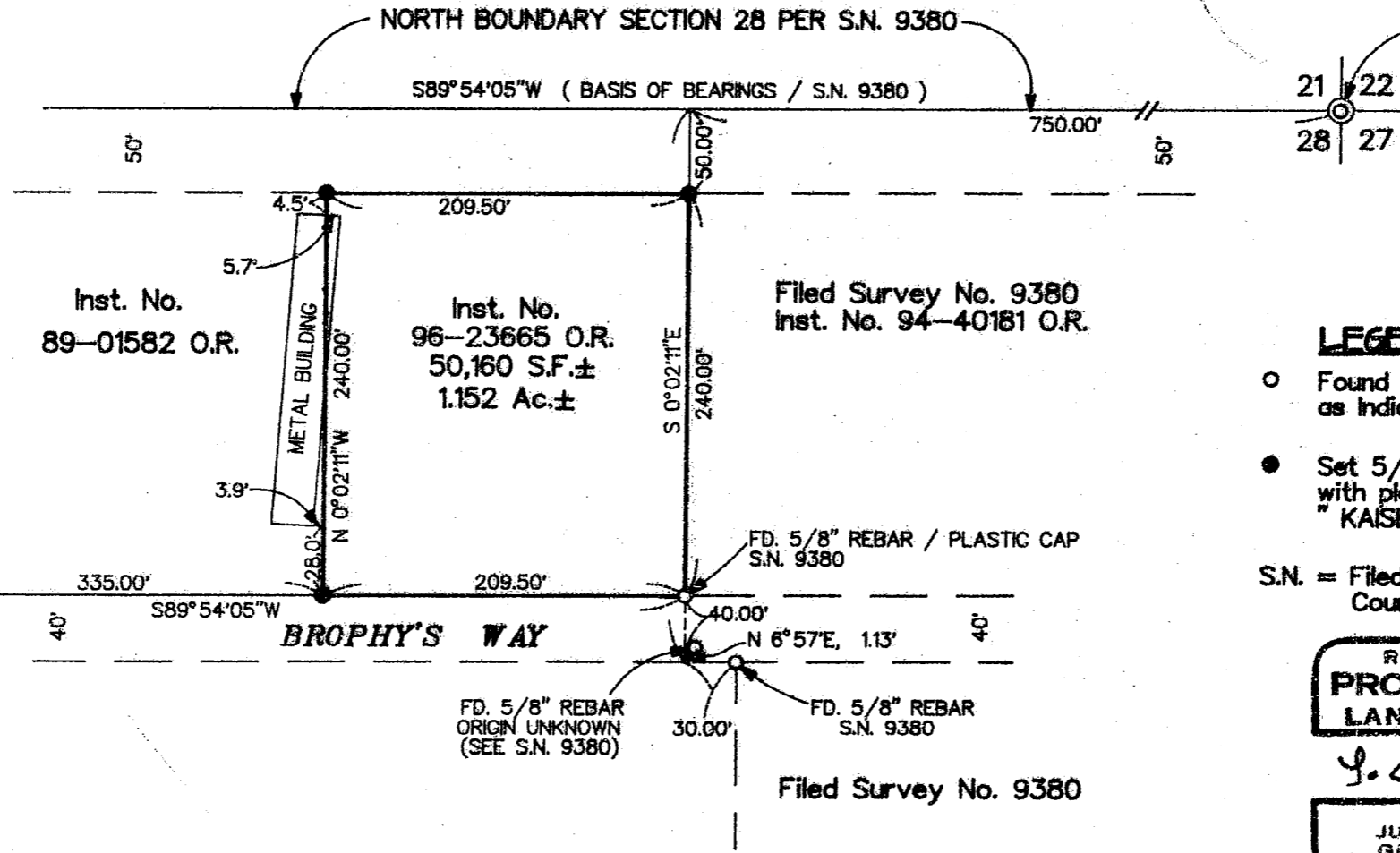

SECTION CORNER
FOUND COUNTY SURVEYOR
2 1/2" BRASS CAP
(1989)

21 | 22
28 | 27

- LEGEND**
- Found Monument as Indicated
 - Set 5/8" x 24" Rebar with plastic cap marked "KAISER RLS 803"
- S.N. = Filed Survey Number
County Surveyors Office

REGISTERED
**PROFESSIONAL
LAND SURVEYOR**

G.O.K.
OREGON
JULY 18, 1987
GARY D. KAISER
NO. 803
GP 6-30-97

T.L. No. 341W 28 - 101

15195

GARY D. KAISER
R.P.L.S. ORE. 803
C.W.R.E. ORE. 73

KAISER SURVEYING
19440 HIGHWAY 62
EAGLE POINT, OREGON 97524

PHONE
SHADY COVE (541) 878-3995
FAX (541) 878-3995

SURVEY NO. 15195

SURVEY NARRATIVE TO COMPLY WITH O.R.S. 209.250

SURVEY FOR: ROY C. STATON
20055 HWY. 62 #10
SHADY COVE, OR 97539

SURVEY BY: KAISER SURVEYING
19440 HWY. 62
EAGLE POINT, OR 97524

LOCATION: NE ¼ of Section 28, T.34S., R.1W.,
W.M., City of Shady Cove, Jackson
County, Oregon

BASIS OF BEARINGS: Filed Survey No. 9380 (N. bdry. Sec.
28)

DATE: November 29, 1996

PURPOSE: Boundary Survey of Tract described
in Inst. No. 96-23665 O.R.

PROCEDURE: The subject tract corners were
monumented utilizing monuments set or shown on Filed Survey
No. 9380 for control.

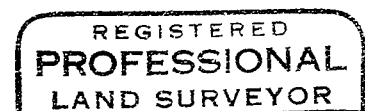
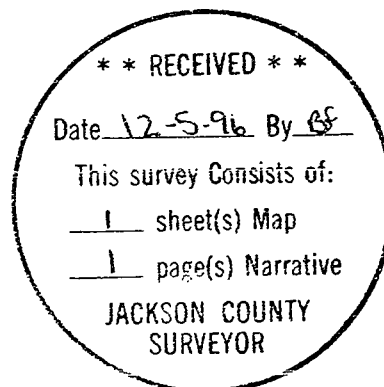

GF

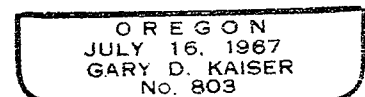

EXP 6-30-97