

15194

**SURVEY FOR:**

Mick Weise  
4787 ROGUE RIVER DR.  
EAGLE POINT, OR 97524

**LOCATION:**

SW1/4 of Section 3,  
T.35S., R.1W., W.M.,  
Jackson County, Oregon

**SURVEY BY:**

Kaiser Surveying  
19440 Highway 62  
Eagle Point, Oregon 97524

**DATE:**

December, 4 1996

**LEGEND**

- ⊘ Found 5/8" Rebar / Aluminum Cap (ODOT)
- Found 5/8" Rebar / Plastic Cap (S.N. 14498)
- Set 5/8" x 24" Rebar with Plastic Cap Marked "KAISER RLS 803"
- ⊙ Found 1" G.I. Pipe / Br. Cap (County Surveyor)

S.N. = Filed Survey Number  
(County Surveyors Office)

REC. = Inst. No. 80-16507 O.R.

REGISTERED  
PROFESSIONAL  
LAND SURVEYOR

G.O.K.  
OREGON  
JULY 18, 1987  
GARY D. KAISER  
NO. 305  
EXP. 6-30-97

**\*\* RECEIVED \*\***  
Date 12-6-96 By GF  
This survey consists of:  
1 sheet(s) Map  
1 page(s) Narrative  
JACKSON COUNTY  
SURVEYOR

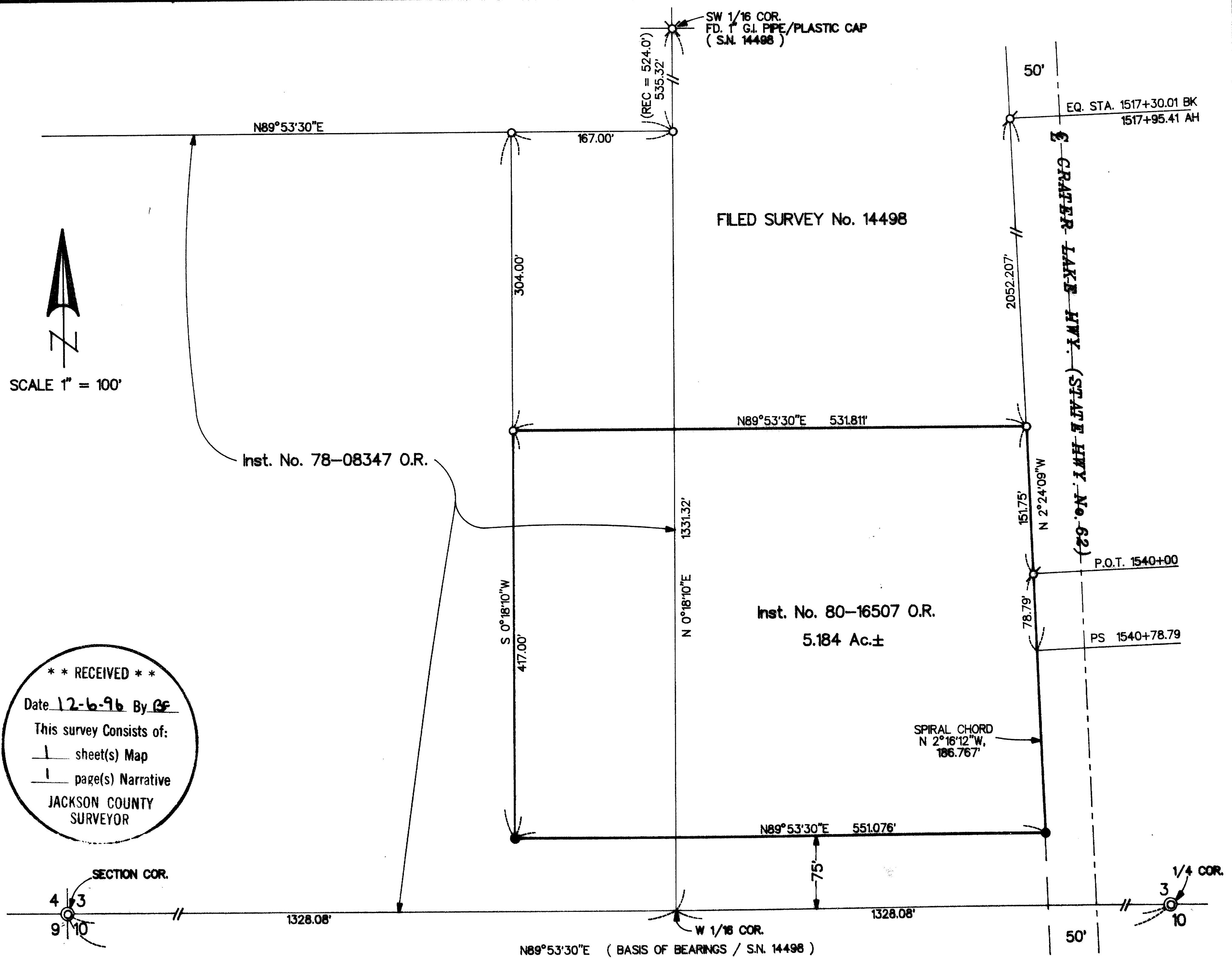
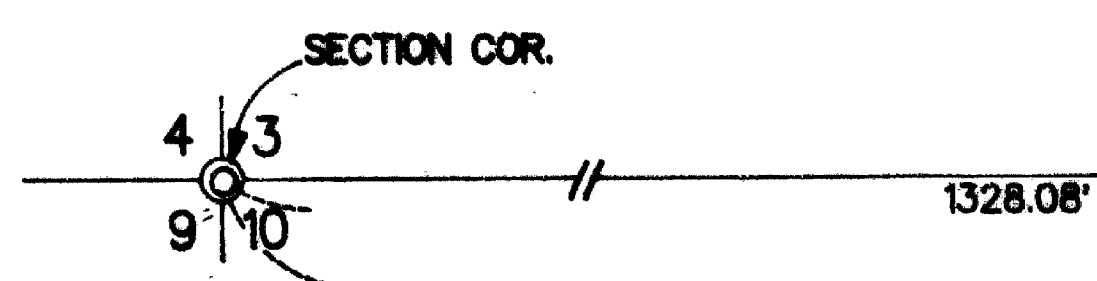

T.L. No. 351W 3 - 1400

15194

GARY D. KAISER  
R.P.L.S. ORE. 803  
C.W.R.E. ORE. 73

**KAISER SURVEYING**  
19440 HIGHWAY 62  
EAGLE POINT, OREGON 97524

PHONE  
SHADY COVE (541) 878-3995  
FAX (541) 878-3995

SURVEY NO. 15194

SURVEY NARRATIVE TO COMPLY WITH O.R.S. 209.250

SURVEY FOR: MICK WEISE  
4787 ROGUE RIVER DR.  
~~SHADY COVE, OR 97539~~  
~~EAGLE POINT, OR 97524~~

SURVEY BY: KAISER SURVEYING  
19440 HWY. 62  
EAGLE POINT, OR 97524

LOCATION: SW ¼ of Section 3, T.35S., R.1W.,  
W.M., Jackson County, Oregon

BASIS OF BEARINGS: Filed Survey No. 14498 (South bdry.  
Section 3)

DATE: December 4, 1996

PURPOSE: Boundary Survey of tract described  
in Inst. No. 80-16507 O.R.

PROCEDURE: The subject tract boundaries were  
located using controls established on Filed Survey No. 14498.

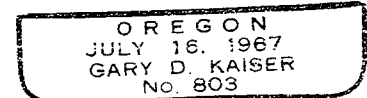
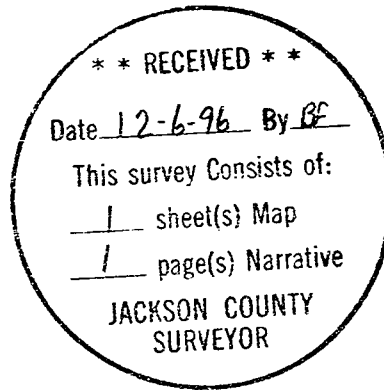

EXP 6-30-97