

15193

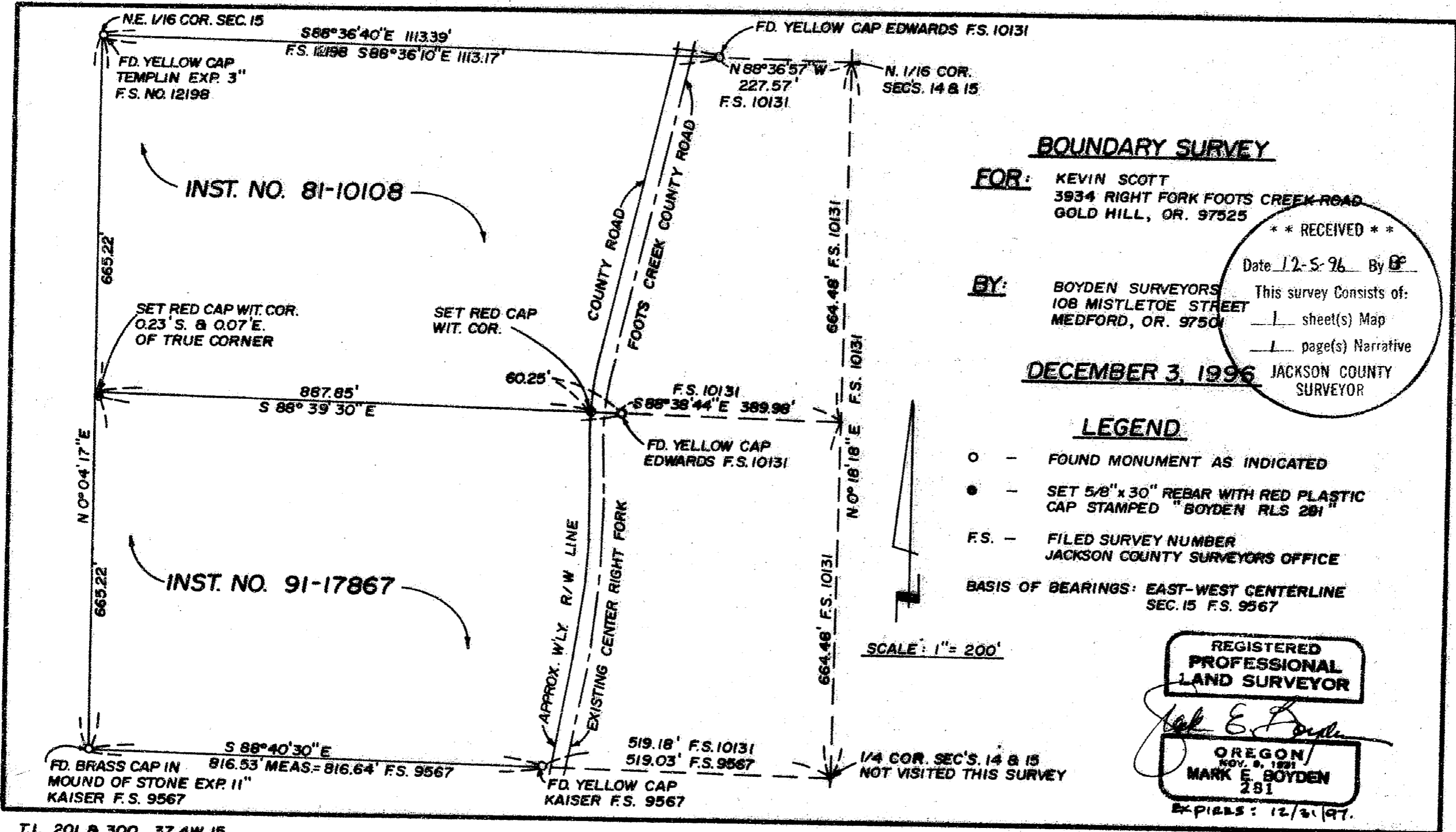

BOUNDARY SURVEY

FOR: KEVIN SCOTT
3934 RIGHT FORK FOOTS CREEK ROAD
GOLD HILL, OR. 97525

** RECEIVED **

Date 12-5-96 By MB

BY: BOYDEN SURVEYORS
108 MISTLETOE STREET
MEDFORD, OR. 97501

This survey consists of:
1 sheet(s) Map
1 page(s) Narrative

DECEMBER 3, 1996 JACKSON COUNTY SURVEYOR

LEGEND

- - FOUND MONUMENT AS INDICATED
- - SET 5/8" x 30" REBAR WITH RED PLASTIC CAP STAMPED "BOYDEN RLS 281"
- F.S. - FILED SURVEY NUMBER JACKSON COUNTY SURVEYORS OFFICE

BASIS OF BEARINGS: EAST-WEST CENTERLINE
SEC. 15 F.S. 9567

SCALE: 1" = 200'

REGISTERED PROFESSIONAL LAND SURVEYOR

Mark E. Boyden
OREGON
NOV. 9, 1991
MARK E. BOYDEN
281

EXPIRES: 12/31/97.

T.L. 201 & 300 37 4W 15

15193

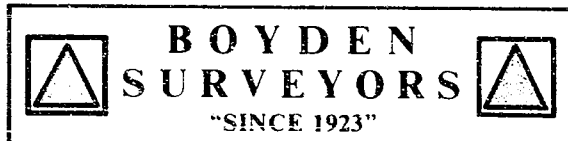

MARK E. BOYDEN
R.P.L.S. ORE. 281

108 MISTLETOE ST., MEDFORD, OREGON 97501
PHONE (503) 773-6000

SURVEY NO. 15193

SURVEY NARRATIVE TO COMPLY WITH O.R.S. 209.250

SURVEY FOR: Kevin Scott
3934 Right Fork, Footh Creek Road
Gold Hill, OR 97525

SURVEY BY: Boyden Surveyors
108 Mistletoe Street
Medford, OR 97501

LOCATION: NE ¼ of Section 15
T. 37 S., R. 4 W., W.M.
Jackson County, Oregon

BASIS OF BEARINGS: E-W centerline Section 15
Re: Filed Survey No. 9567

DATE: December 3, 1996

PURPOSE: To locate the boundaries of tracts described in Instrument Nos. 91-17867 and 81-10108, Official Records, excepting the Westerly right-of-way line of the right fork of Footh Creek (County) Road.

PROCEDURE: Utilizing E.D.M. equipment, ran closed-loop traverses around the two subject parcels, finding supporting monumentation as shown.
At the found Northeast one-sixteenth section corner of Section 15, which I find acceptable within reasonable limits, I take references as follows:
The center of a 6" White Oak, scribed "NE 1/16" in the uncovered upper blaze bears S. 31 1/2° E., 50.8 feet (F.S. 12198 Record = 8" White Oak bears S. 66° E., 4.0 feet).
The center of power pole #R6339 bears S. 76 1/2° E., 33.0 feet.
From said data, set witness corner monuments at positions shown on the map to accompany this report.

