

# MAP OF SURVEY

Located in Sections 3, 9 and 10, T.38 S., R.1 W., W.M.

Jackson County, Oregon

November 1, 1996

Survey narrative to comply with paragraph 209.250 O.R.S.

Survey for: Jackson County Roads and Parks Services

Purpose of survey: To define and monument the road Right of Way owned by Jackson County. Right of Way was acquired by petition and deed.

Procedure: The Oregon Department of Transportation performed a preliminary survey tying found monuments and Government corners. In 1991 a R/W centerline was established by O.D.O.T. and used to acquire additional right of way. Utilizing a Wild TC 1010 Total Station, a closed traverse was run and new R/W positions were monumented.

Basis of Bearing: Oregon Department of Transportation Drawing No. 10b-4-3, Project No. R6183

Jackson County Roads  
and Parks Services  
200 Antelope Road  
White City, Oregon 97503

REGISTERED  
PROFESSIONAL  
LAND SURVEYOR  
*James P. Dickerson*  
OREGON  
JANUARY 17, 1995  
JAMES P. DICKERSON  
2891  
RENEWAL DATE 12-31-97

LEGEND

- ⊕ INDICATES GOVERNMENT CORNER AS NOTED.
- INDICATES MONUMENT FOUND
- INDICATES SET 5/8" x 24" IRON PIN WITH YELLOW PLASTIC CAP MARKED "JACKSON CO. PUBLIC WORKS". ALL PINS ARE AT RIGHT ANGLES TO CENTERLINE AND SET FLUSH, UNLESS OTHERWISE NOTED.
- S.N. Recorded Survey Number

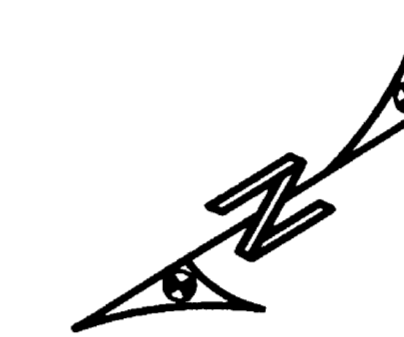

SCALE: 1" = 100'

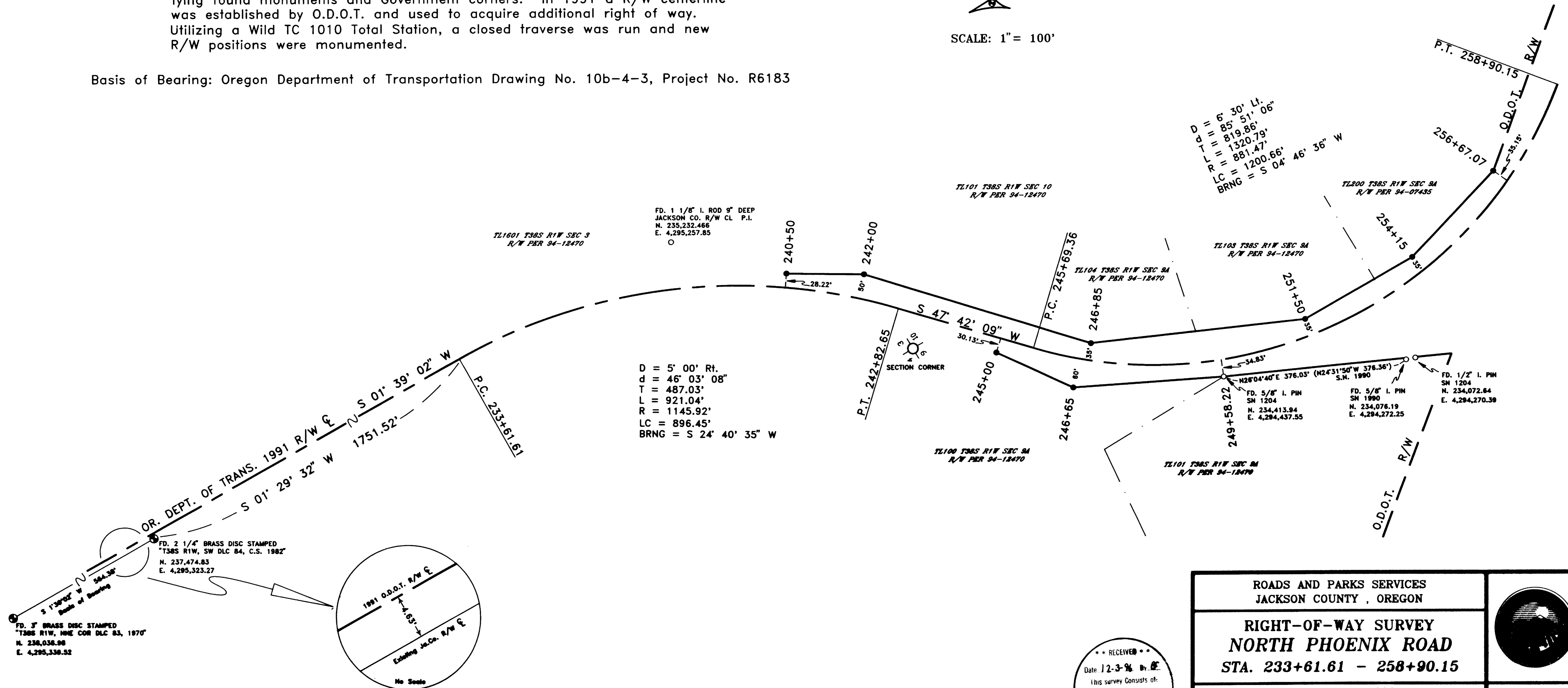

FD. 3\"/>

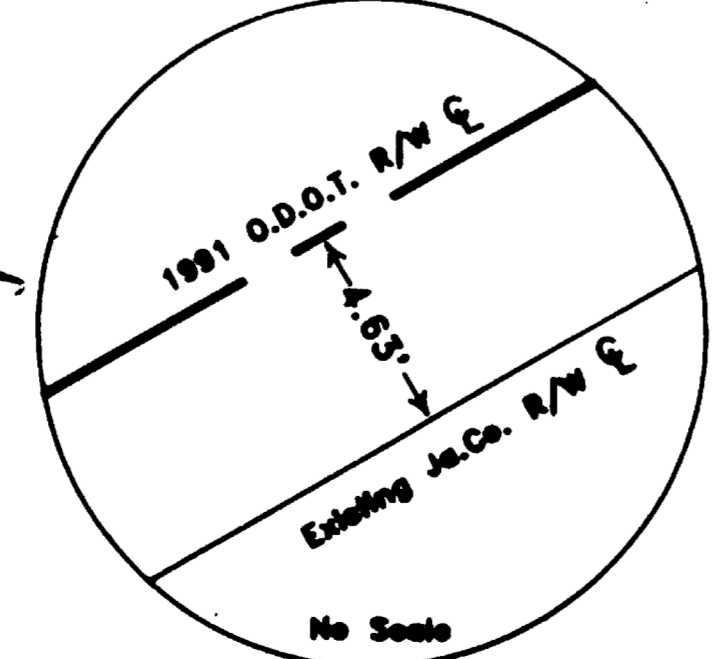

RECEIVED  
Date: 12-3-96 By: [Signature]  
This survey consists of:  
1 sheet(s) Map  
2 page(s) Narrative  
JACKSON COUNTY SURVEYOR

ROADS AND PARKS SERVICES JACKSON COUNTY, OREGON		
RIGHT-OF-WAY SURVEY NORTH PHOENIX ROAD STA. 233+61.61 - 258+90.15		
November 1996		
JOSEPH L. STRAHL DIRECTOR	SHEET 1 OF 1	