

15184

SURVEY FOR:
City of Shady Cove
P.O. Box 1210
Shady Cove, OR 97539

LOCATION:
NW1/4 of Section 15
T.34S.R.1W., W.M.,
City of Shady Cove
Jackson County, Oregon

SURVEY BY:
Kaiser Surveying
19440 Highway 62
Eagle Point, Oregon 97524

November 15, 1996

ROGUE RIVER

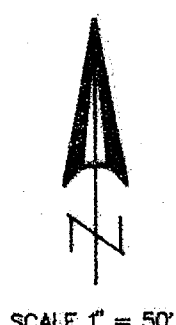

REGISTERED
PROFESSIONAL
LAND SURVEYOR

G.D.K.
OREGON
JULY 18, 1987
GARY D. KAISER
NO. 803
EP 6-30-97

LEGEND
○ Found Monument as indicated
● Set 5/8" x 24" Rebar with Plastic Cap marked "KAISER RLS 803"
S.N. = Filed Survey Number
County Surveyors Office

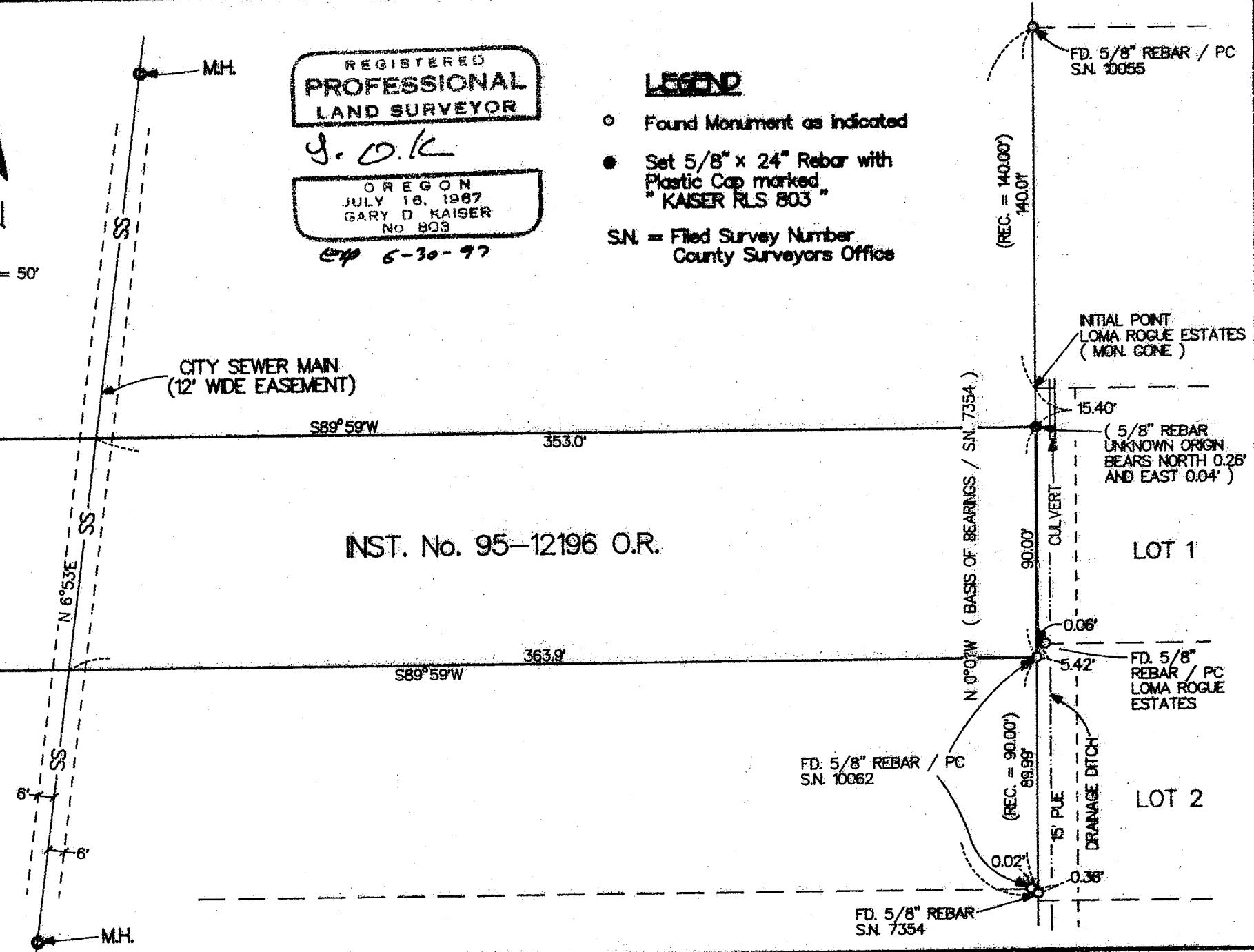

**** RECEIVED ****
Date 11-18-96 By JK
This survey consists of:
/ sheet(s) Map
/ page(s) Narrative
JACKSON COUNTY
SURVEYOR

T.L. No. 341W 158D - 201

15184

GARY D. KAISER
R.P.L.S. ORE. 803
C.W.R.E. ORE. 73

KAISER SURVEYING
19440 HIGHWAY 62
EAGLE POINT, OREGON 97524

PHONE
SHADY COVE (541) 878-3995
FAX (541) 878-3995

SURVEY NO. 15184

SURVEY NARRATIVE TO COMPLY WITH O.R.S. 209.250

SURVEY FOR: CITY OF SHADY COVE
P.O. BOX 1210
SHADY COVE, OR 97539

SURVEY BY: KAISER SURVEYING
19440 HWY. 62
EAGLE POINT, OR 97524

LOCATION: NW ¼ of Section 15,
T.34S., R.1W., W.M., City of Shady
Cove, Jackson County, Oregon

BASIS OF BEARINGS: Filed Survey No. 7354 (N-S
Centerline Section 15)

DATE: November 15, 1996

PURPOSE: Monument the Northeast corner of
tract described in Inst. No.
95-12196 O.R.. Also to locate the
City sewer main across said tract.

PROCEDURE: Control for this survey was found
monuments set on Filed Survey Nos. 7354, 10055, 10062, and
LOMA ROGUE ESTATES.

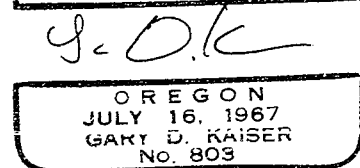
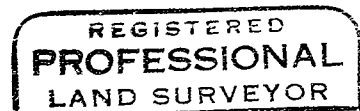
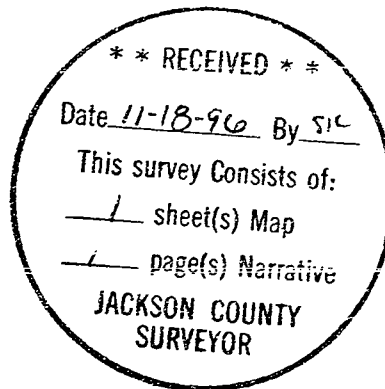

Exp. 6-30-97