

**SURVEY FOR:**

Joseph Berto  
6525 Rogue River Drive  
Shady Cove, Oregon 97539

**LOCATION:**

SE1/4 of Section 22,  
T.35S.,R.2W., W.M.,  
Jackson County, Oregon

**SURVEY BY:**

Kaiser Surveying  
19440 Highway 62  
Eagle Point, Oregon 97524

November 15, 1996

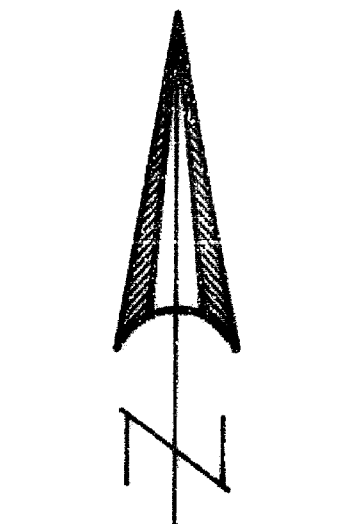

SCALE 1" = 200'

**\*\* RECEIVED \*\***  
Date 11-19-96 By BF  
This survey consists of:  
- 1 sheet(s) Map  
- 1 page(s) Narrative  
JACKSON COUNTY  
SURVEYOR

REGISTERED  
**PROFESSIONAL  
LAND SURVEYOR**  
*Y-D.K*

OREGON  
JULY 16 1987  
GARY D. KAISER  
No. 803  
EXP 6-30-97

**LEGEND**

- ⊙ Found 1" G.I. Pipe / Brass Cap  
County Surveyor
- Found 5/8" Rebar  
S.N. 6756
- ⊕ Found 5/8" Rebar /  
Plastic Cap  
S.N. 12800
- Set 5/8" x 24" Rebar with  
Plastic Cap marked  
"KAISER RLS 803"

S.N. = Filed Survey Number  
County Surveyors Office

( ) = Record Per  
INST. No. 87-23926 O.R.

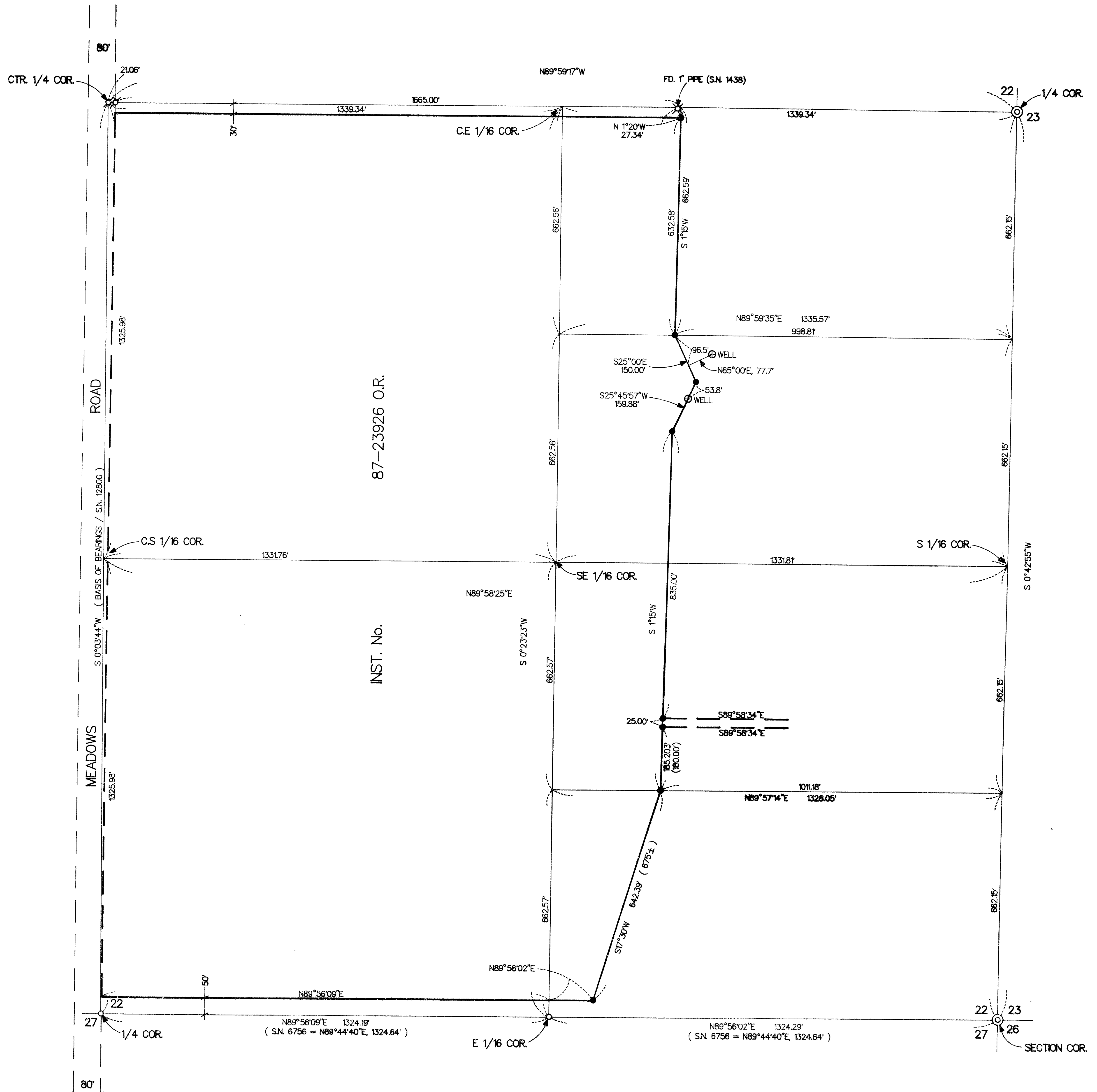

GARY D. KAISER  
R.P.L.S. ORE. 803  
C.W.R.E. ORE. 73

**KAISER SURVEYING**  
19440 HIGHWAY 62  
EAGLE POINT, OREGON 97524

PHONE  
SHADY COVE (541) 878-3995  
FAX (541) 878-3995

**15183**

SURVEY NO. \_\_\_\_\_

**SURVEY NARRATIVE TO COMPLY WITH O.R.S. 289.258**

**SURVEY FOR:** JOSEPH BERTO  
6525 ROGUE RIVER DR.  
SHADY COVE, OR 97539

**SURVEY BY:** KAISER SURVEYING  
19440 HWY. 62  
EAGLE POINT, OR 97524

**LOCATION:** SE ¼ of Section 22, T.35S., R.2W.,  
W.M., Jackson County, Oregon

**BASIS OF BEARINGS:** Filed Survey No. 12888  
(N-S centerline Section 22)

**DATE:** November 15, 1996

**PURPOSE:** Monument the Easterly boundary of  
tract described in Inst. No.  
87-23926 O.R.

**PROCEDURE:** Utilizing E.D.M. Equipment traversed  
around the SE ¼ of Section 22. Computed the East boundary of  
tract described in Inst. No. 87-23926 O.R. and monumented  
same as shown on the accompanying map.

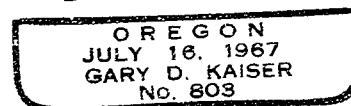
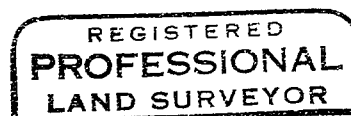
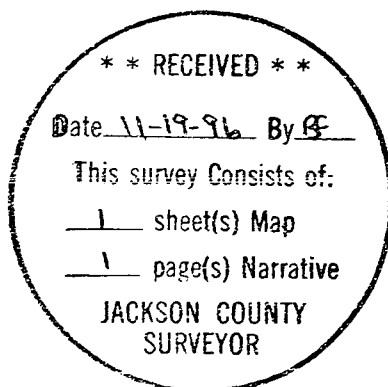

EA 6-30-97