

MAP OF SURVEY
PROPERTY LINE ADJUSTMENT
 Being a portion of Block 13 of the City of
 Jacksonville in the N.W. 1/4 of Section 32.
 T.37 S., R.2 W., W.M. Jackson County, OR

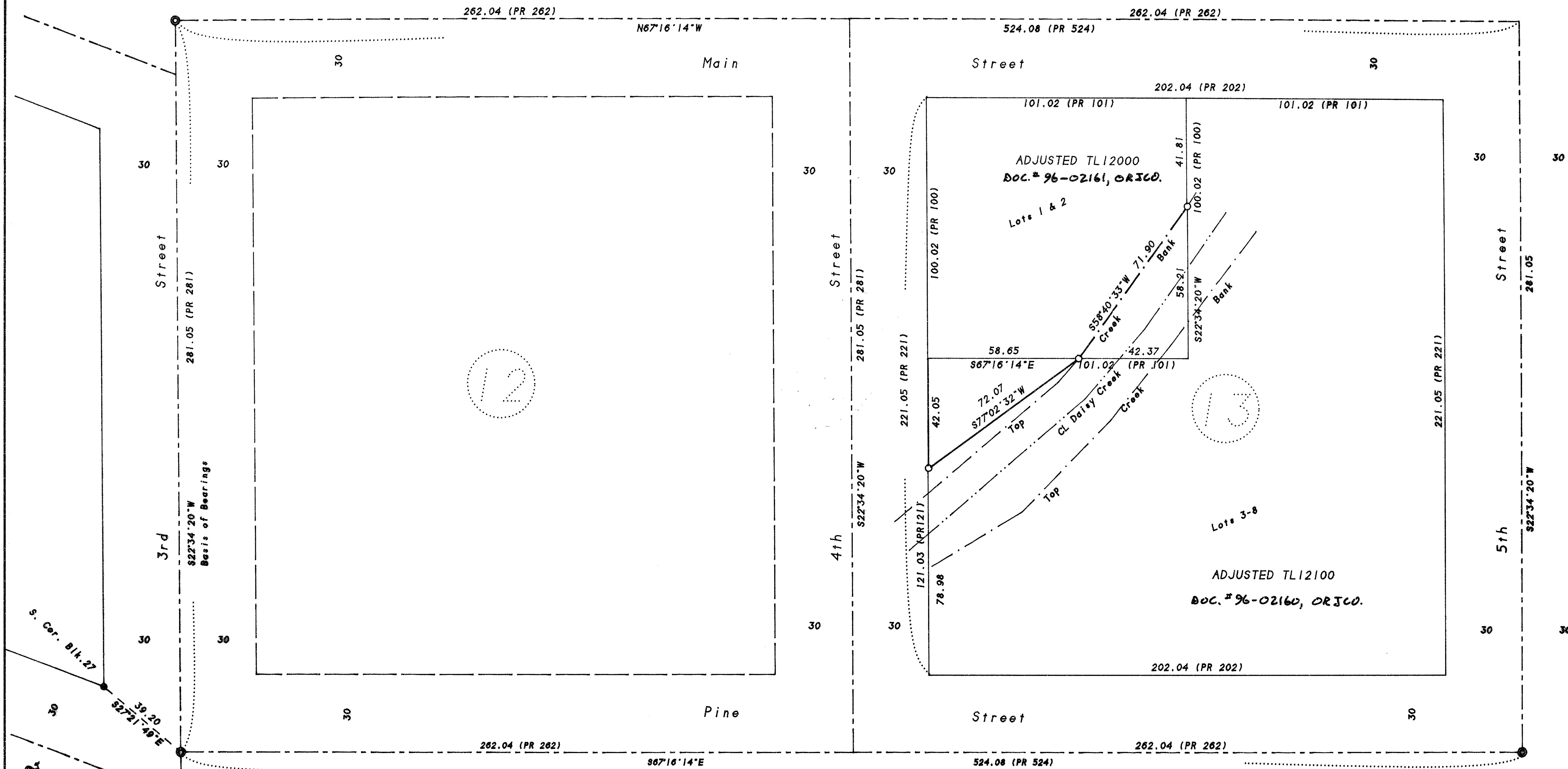

SURVEY FOR:
 City of Jacksonville, et al
 c/o KAS & Associates
 304 South Holly Street
 Medford, Oregon 97501

SURVEY BY:
 L.J. Friar & Associates, P.C.
 Consulting Land Surveyors
 304 South Holly Street
 Medford, Oregon 97501
 Phone: (503) 772-2782

- LEGEND:**
- - Found 5/8" iron pin per RS4321.
 - ⊙ - Found 5/8" iron pin per RS4387.
 - - Set 5/8" x 24" iron pin with plastic cap mkd. L.J. FRIAR & ASSOC.
 - () - Record data as shown. PR - Plat Record. RS - Recorded Survey.

BASIS OF BEARINGS: RS4387 as shown.
DATE: August 29, 1995 **UNIT OF MEASUREMENT:** Feet **SCALE:** 1" = 30'

SURVEY NARRATIVE TO COMPLY WITH O.R.S. 209.250
PURPOSE: To survey and monument the adjusted property lines and prepare new legal descriptions to the adjustment as requested by the client.
PROCEDURE: From control established by this office during RS14569 computed the missing street intersections and Block & Lot corners per bearings shown on RS1783. Set pins at the locations specified to create an equal area swap. Those monuments found as well as those set are as shown.

APPROVALS FROM CITY OF JACKSONVILLE:

Plenty _____ 9/18/95
 City Administrator Date

Debbi Sharp _____ 9/19/95
 Planning Commission Secretary Date

** RECEIVED **
 Date 11-13-96 By *GF*
 This survey consists of
 1 sheet(s) Map
 0 page(s) Narrative
 JACOBSON COUNTY
 SURVEYOR

REGISTERED
 PROFESSIONAL
 LAND SURVEYOR

James E. Hill
 JAMES E. HILL
 2234
 Renewal Date 6-30-97

372W32BA TL'S 12000 & 12100
 29 AUG 1995 JSB SCALE: 1 inch = 30 feet