

FD. STONE, N.N.E.  
CORNER D.L.C. #76, 737, R/W, W.M. N89°57'10"E 524.24' (REC. HALF)  
S/L D.L.C. #72  
FD. SPIKE, E./E.  
CORNER D.L.C. #72

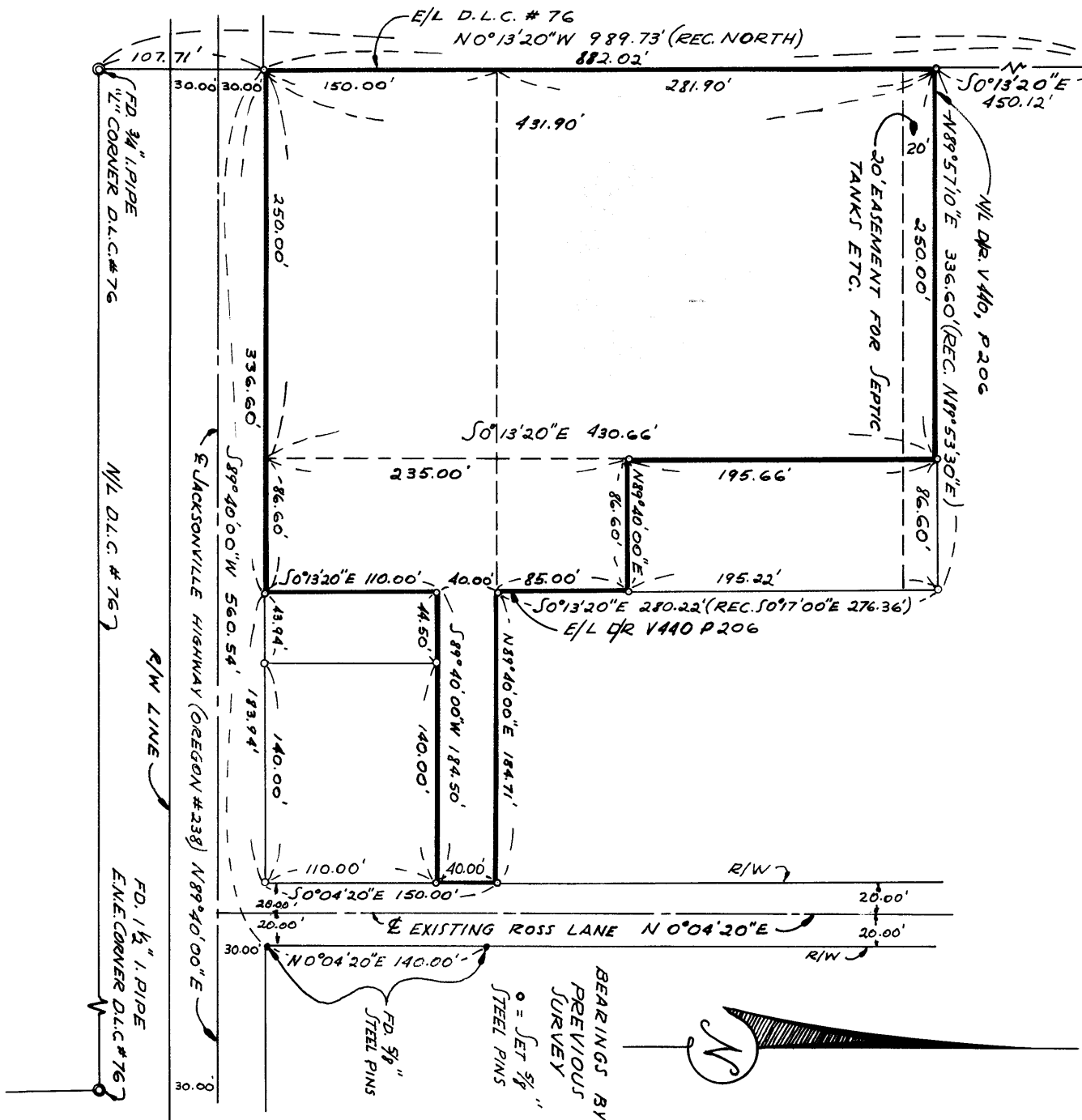

REGISTERED  
OREGON  
LAND SURVEYOR  
Leland P. Lovejoy  
NOVEMBER 18, 1949  
LELAND P. LOVEJOY  
262

BOUNDARY SURVEY  
SITUATED IN  
N.E. 1/4 SECTION 26, T37S, R2W, W.M.  
JACKSON COUNTY, OREGON  
L. P. LOVEJOY, L.S. MEDFORD, OREGON  
SCALE: 1"=100' JULY 6, 1960

Survey Narrative to Comply with Section 87-330

1947 Oregon State Laws

Survey for: Louella J. Matlack  
Matlack's Market  
Medford, Oregon

Purpose of Survey: To divide property and establish  
property boundaries.

Survey Location: NE 1/4, Sec. 26, T 37 S., R 2 W.,  
W. M., Jackson County, Oregon.

Survey Procedure: Found D. L. C. corners and other  
survey points, as shown on map, and  
used these as basis of survey control.  
Set 5/8" steel pins as shown.

Leland P. Lovejoy  
Registered Land Surveyor  
Work completed July 6, 1960

