

Map of Survey

Located in the Northeast and Southeast quarters of
Section 16, Township 38 South, Range 2 East of the
Willamette Meridian, Jackson County, Oregon.

for:

BOISE CASCADE CORPORATION

P.O. Box 100
Medford, OR. 97501

15174

Corner # Bearing Tree Information

1	A 8" Dia. Douglas Fir bears N81°53'43"E, for 12.4'
1	A 5" Dia. Douglas Fir bears S45°33'51"E, for 26.8'
2	A 8" Dia. Douglas Fir bears N33°23'29"W, for 37.2'
2	A 6" Dia. Incense Cedar bears S81°27'58"W, for 55.8'
3	A 8" Dia. White Fir bears N71°05'27"E, for 52.0'
3	A 5" Dia. White Fir bears S82°06'15"E, for 43.5'
3	A 12" Dia. White Fir bears S39°17'11"W, for 55.4'
3	A 13" Dia. White Fir bears N89°17'15"W, for 5.7'
4	A 8" Dia. Douglas Fir bears N10°25'36"W, for 15.9'
4	A 9" Dia. White Fir bears S52°41'35"W, for 10.9'
5	A 7" Dia. Douglas Fir bears N11°39'12"E, for 12.2'
5	A 14" Dia. White Fir bears N70°16'52"W, for 4.4'

NOTE: All measurements made to bearing trees are to the center of the tree to a brass washer marked: PLS 2189, at the lower blaze; and, all trees are marked accordingly with bearing tags.

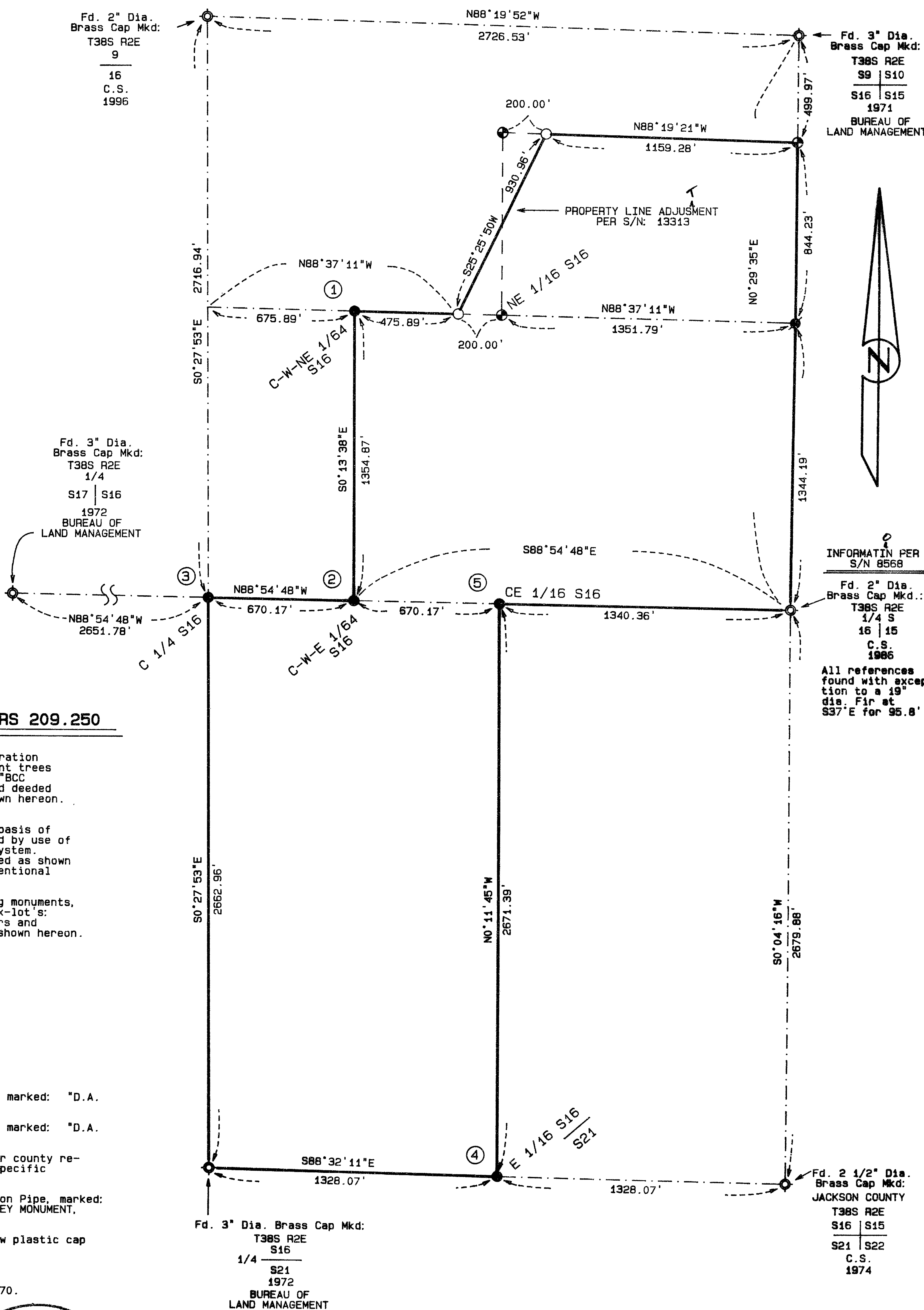

SURVEY NARRATIVE TO COMPLY WITH ORS 209.250

PURPOSE: Per request of Boise Cascade Corporation to survey, monument, blaze and paint trees along with aluminum tags marked: "BCC P/L" along property lines for said deeded tax lots 4800, 4900, and 5000, shown hereon.

PROCEDURES: Utilizing a G.P.S. control net, a basis of bearing for true North was obtained by use of the Global Satellite Positioning System. Controlling monuments were then tied as shown hereon, using control net and conventional closed loop traverses.

Using tied positions of controlling monuments, and the last deed of record for tax-lot's: 4800, 4900, & 5000; computed corners and boundary lines for said tax lot's shown hereon.

LEGEND:

- Found 5/8" diameter iron pin with red plastic cap marked: "D.A. EDWARDS RPLS 2339"; per S/N: 13313.
 - Found 5/8" diameter iron pin with red plastic cap marked: "D.A. EDWARDS RPLS 2339"; per S/N: 11970.
 - ◆ Found brass cap monument (with all accessories per county re-established notes, unless otherwise noted), see specific descriptions next to found monument.
 - Found 2 1/2" diameter Brass Cap on 1" diameter Iron Pipe, marked: "SWAIN SURVEYING, T38S R2E, N 1/16, S16-S15, SURVEY MONUMENT, 1980.
 - Set 5/8" diameter by 30" long iron pin with yellow plastic cap marked: "FARBER PLS 2189".
- Indicates property lines marked per this survey.
 - - - Indicates Old Property Line per Survey Number 11970.
 S/N Indicates Survey Number.
 Dia Indicates Diameter.
 Fd Indicates Found, ie: a found monument.

** RECEIVED **
 Date 11-13-96 By *[Signature]*
 This survey consists of:
 1 sheet(s) Map
 0 page(s) Narrative
 JACKSON COUNTY
 SURVEYOR

REGISTERED
 PROFESSIONAL
 LAND SURVEYOR
[Signature]
 OREGON
 JULY 26, 1985
 HERBERT A. FARBER
 2885
 RENEWAL DATE 12-31-97

SURVEYED BY: FARBER & SONS, INC. FARBER SURVEYING P.O. BOX 5286 CENTRAL POINT, OREGON 97502	OFFICE: 908 EAST JACKSON MEDFORD, OREGON 97504 PHONE: (503) 776-0846
COMPUTED BY: CN	ROTATION: 90°
SCALE: 1 inch : 400 feet	ORIGIN: 5800.000 N 20500.000 E
DATE: 13 NOV 1996	JOB No.: 0614-96

ASSESSOR'S
 ASSESSOR'S MAP NUMBER: 38-2E TAX LOT'S: 4800, 4900, 5000