

FD. COPPER DISC
MON. N.E. COR.
DIMMITS ADD'N

FD MON WELL W/
BRONZE DISC

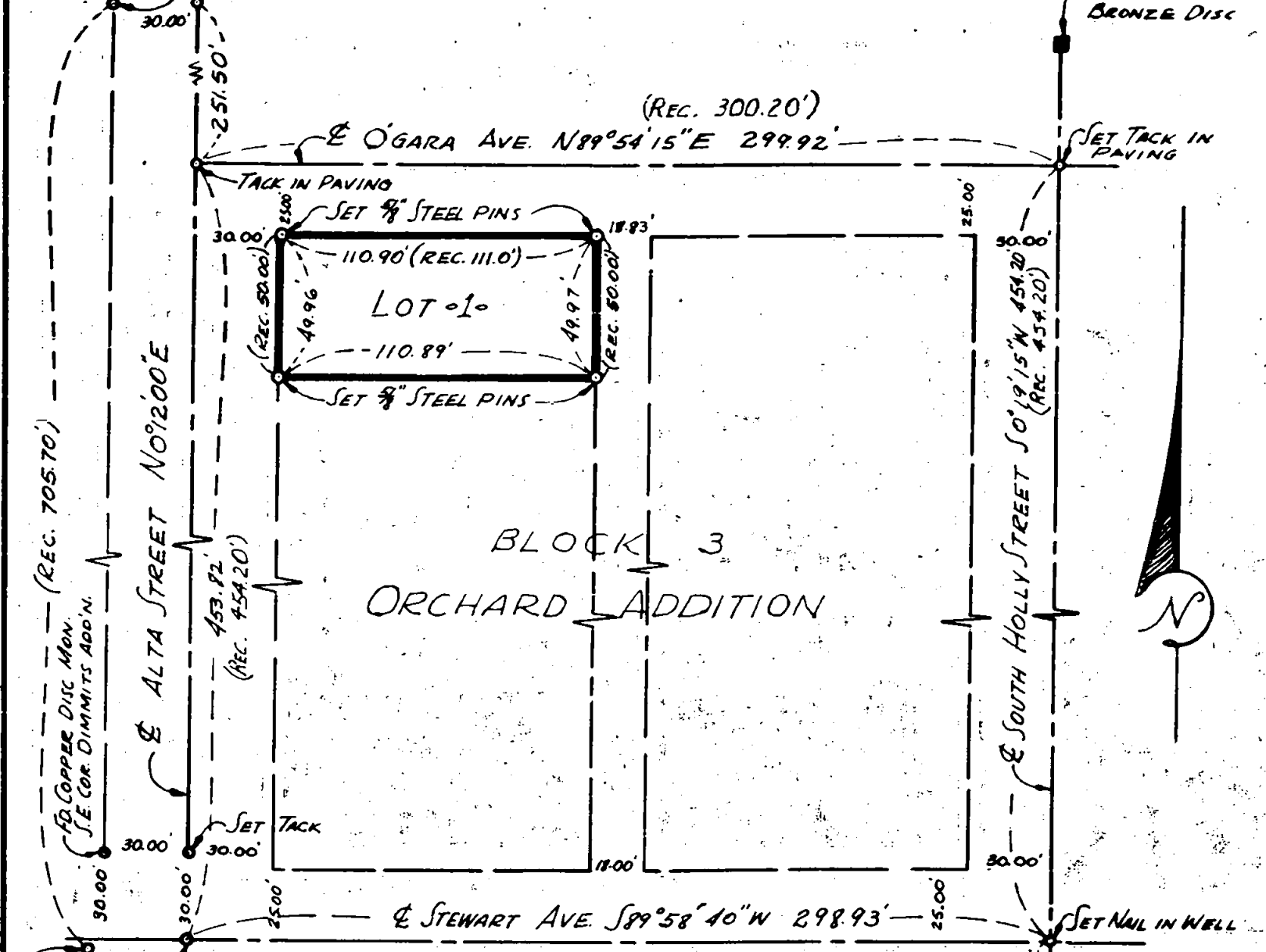

BLOCK 3
ORCHARD ADDITION



BOUNDARY SURVEY
LOT 1, BLOCK 3,
ORCHARD ADDITION
MEDFORD, OREGON
for
HOWARD BROOKS
L.P. LOVEJOY, SURVEYOR
SCALE: 1" = 60' JUNE 24, 1960

REGISTERED
OREGON
LAND SURVEYOR

NOVEMBER 18, 1949
LELAND P. LOVEJOY
262

Leland P. Lovejoy

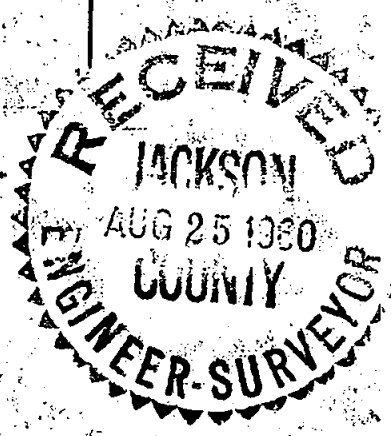

Survey Narrative to Comply with Section 87-3301947 Oregon State Laws

Survey for: Howard Brooks
Alta Street
Medford, Oregon

Purpose of Survey: To establish property boundaries.

Survey Location: Lot 1, Block 3, Orchard Addition,
Medford, Oregon.

Survey Procedure: Found monuments and other survey
points, as shown on map, and used
same as basis for control. Set 5/8"
steel pins as shown.

Leland P. Lovejoy
Registered Land Surveyor
Work completed June 24, 1960

