

S26 T37S R4W W.M.

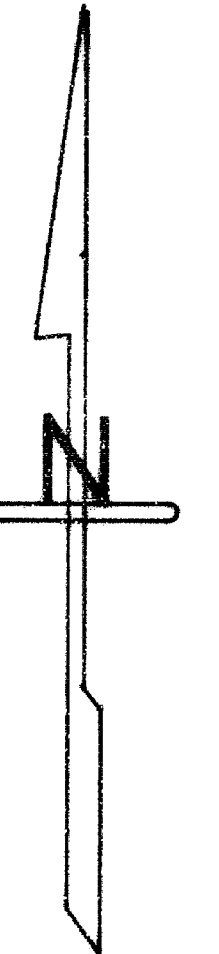
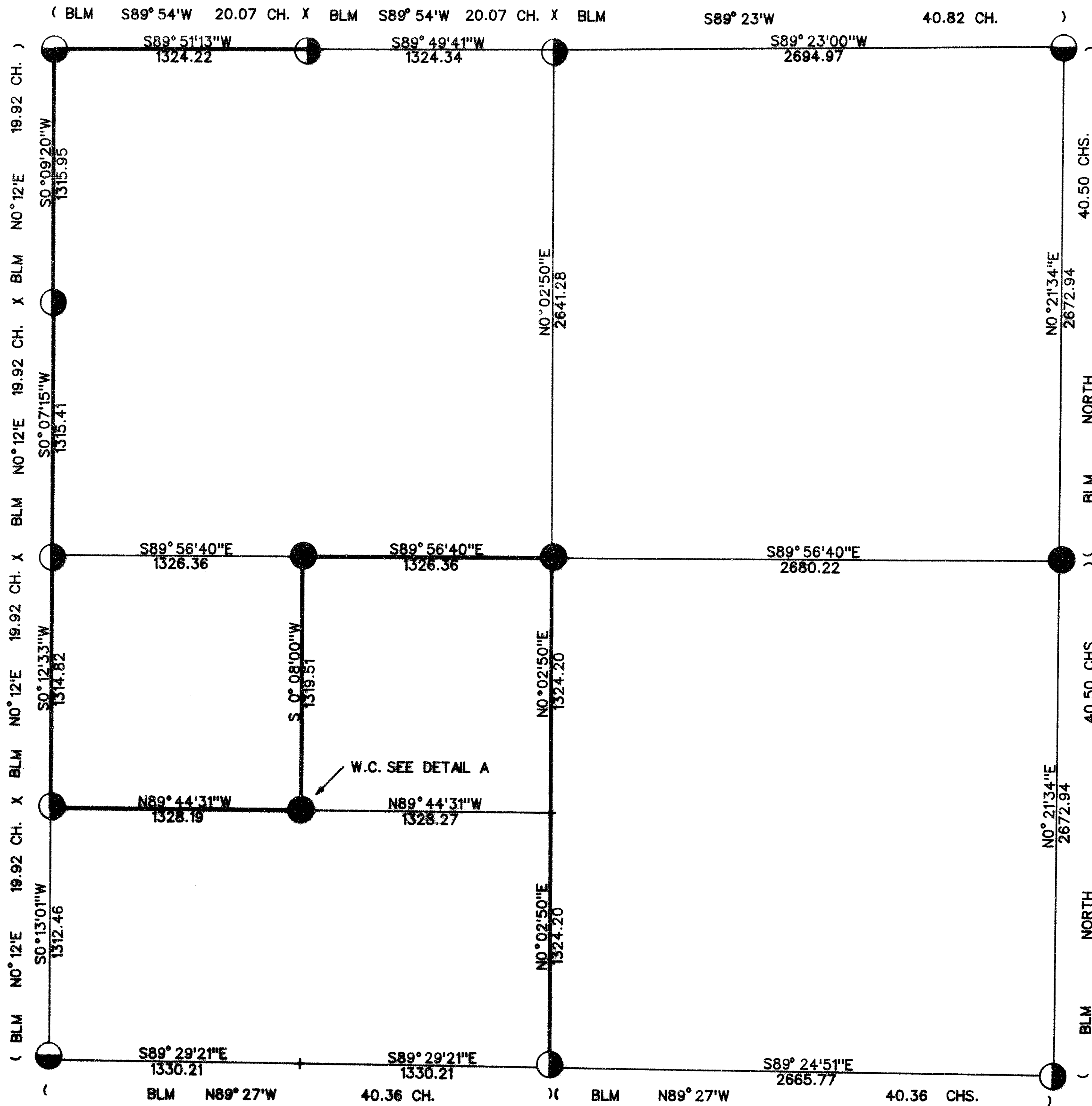

CERTIFICATE OF SURVEY

I, ARTHUR R. RAMBO, REGISTRATION No.1086 REGISTERED PROFESSIONAL LAND SURVEYOR STATE OF OREGON, HEREBY CERTIFY THAT THIS MAP CORRECTLY REPRESENTS A SURVEY MADE BY ME OR UNDER MY DIRECTION IN CONFORMANCE WITH THE LAWS OF THE STATE OF OREGON.

LEGEND

- SET 5/8" BY 30" REBAR WITH 2" ALUM. CAP
- FOUND JACKSON COUNTY MONUMENT
- FOUND BUREAU OF LAND MANAGEMENT MONUMENT
- LINES MARKED AND POSTED THIS SURVEY
- W.C. WITNESS CORNER
- BLM BUREAU OF LAND MANAGEMENT SURVEY GROUP #924 AND 1085

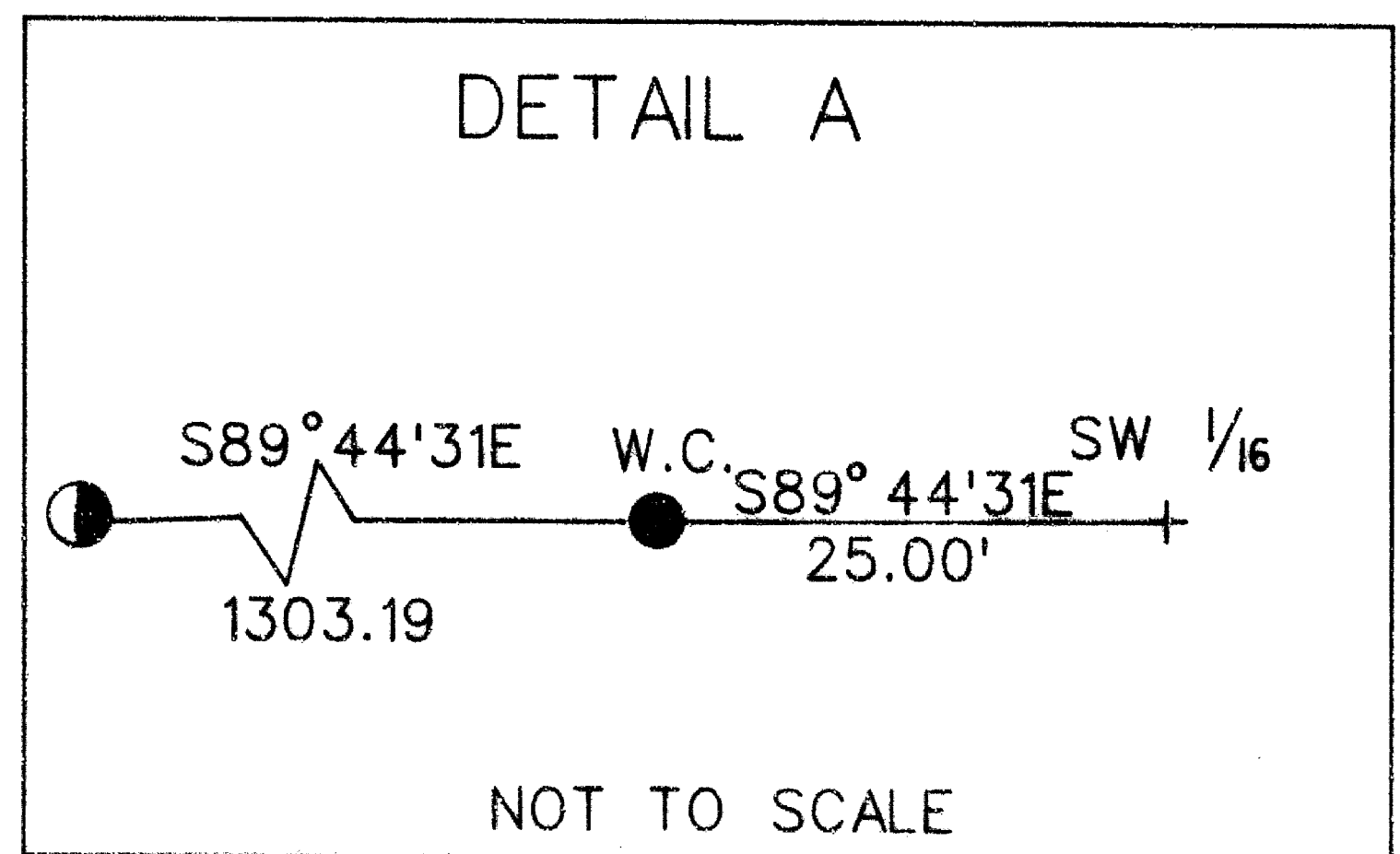

SURVEY FOR

MEDITE CORPORATION
PO BOX 550
MEDFORD, OREGON
97501

SURVEY BY

ARTHUR R. RAMBO
735 VISTA PARK DRIVE
EAGLE POINT, OREGON
97524

SCALE

1" = 600"

BASIS OF BEARING

BLM SURVEY SPECIAL ORDER NO. 924 & 1085
EAST HALF OF NORTH LINE

DATE

OCTOBER 15, 1996

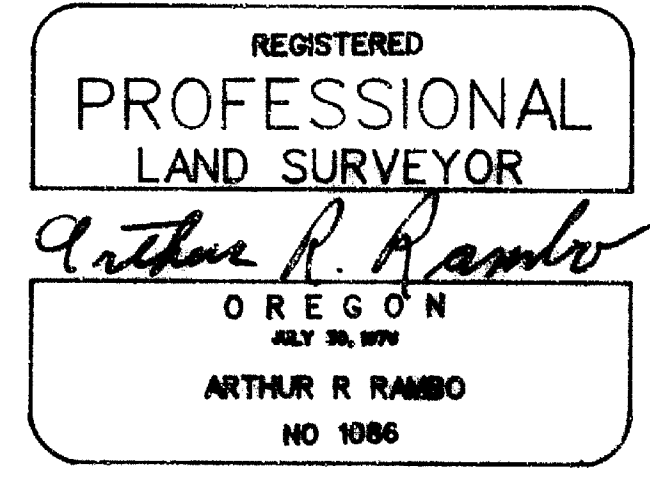
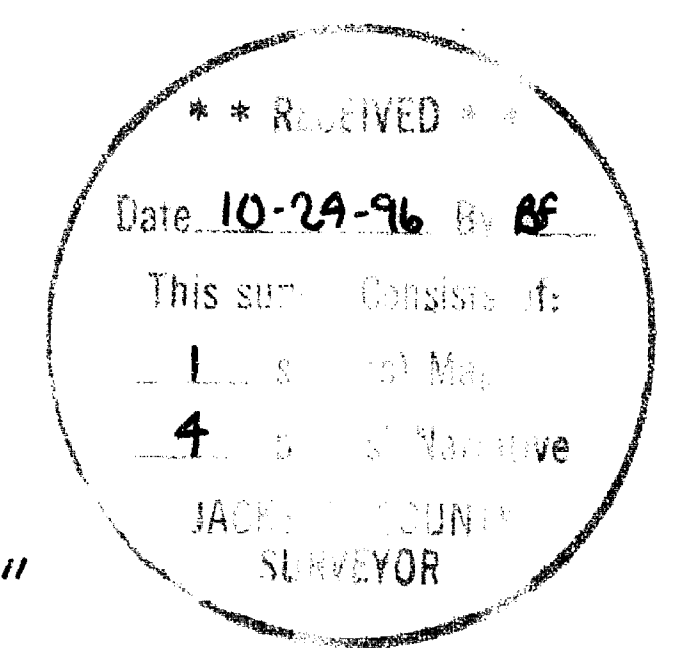

REGISTRATION EXPIRES 31 DEC. 1996

I SET A WITNESS CORNER FOR THE SOUTH WEST ONE-SIXTEENTH CORNER SECTION 26, TOWNSHIP 37 SOUTH, RANGE 4 WEST. I SET A 5/8 BY 30 INCH IRON PIN WITH AN ALUMINUM CAP EXPOSED 12 INCHES IN A MOUND OF STONE FROM WHICH THE CORNER LOCATION BEARS S89°44'31"E, 25.00 FEET ON CLIFF FACE. MARKED:

T37S R4W
WC SW 1
16
S26
PLS 1086

FROM WHICH: A 6.0 INCH MADRONA BEARS N28°32'W, 16.3 FEET WITH WCSW1/16S26 SCRIBED IN UPPER FACE, BT IN LOWER FACE.

A 4.5 INCH MADRONA BEARS N59°08'W, 21.8 FEET WITH WCSW1/16S26 SCRIBED IN UPPER FACE, BT IN LOWER FACE.

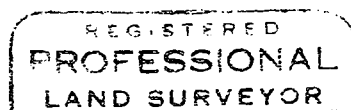
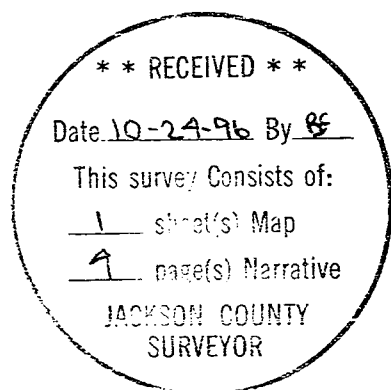

Arthur R. Rambo

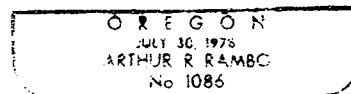

REGISTRATION EXPIRES 31 DECEMBER 1996

CORNERS SET THIS SURVEY

ALL MEASUREMENTS TO BEARING TREES ARE TO THE CENTER OF TREE AT THE BASE UNLESS OTHERWISE STATED. ALL BEARING TREES HAVE A BRASS WASHER STAMPED LS 1086 ATTACHED TO LOWER FACE.

THE ONE-QUARTER CORNER COMMON TO SECTIONS 25 AND 26, TOWNSHIP 37 SOUTH, RANGE 4 WEST. AT THE CORNER LOCATION I SET A 5/8 BY 30 INCH IRON PIN WITH AN ALUMINUM CAP EXPOSED 7 INCHES, MARKED:

T37S R4W
1/4
S26 S25
PLS 1086

FROM WHICH: A 10.2 INCH MADRONA BEARS S22°49'E, 21.1 FEET, WITH 1/4S25 SCRIBED IN THE UPPER FACE, AND BT IN THE LOWER FACE.

A 7.5 INCH MADRONA BEARS S48°06'W, 13.6 FEET, WITH 1/4S26 SCRIBED IN THE UPPER FACE, BT IN THE LOWER FACE.

A 6.0 INCH MADRONA BEARS N73°34'W, 22.5 FEET, WITH 1/4S26 SCRIBED IN UPPER FACE, BT IN LOWER FACE.

A 6.5 INCH FIR BEARS N71°01'E, 11.9 FEET, WITH 1/4S25 SCRIBED IN UPPER FACE, BT IN LOWER FACE.

THE CENTER WEST ONE-SIXTEENTH CORNER SECTION 26, TOWNSHIP 37 SOUTH, RANGE 4 WEST. AT THE CORNER LOCATION I SET A 5/8 BY 30 INCH IRON PIN WITH AN ALUMINUM CAP EXPOSED 8 INCHES, MARKED:

T37S R4W
CW 1/16
S26
LS 1086

FROM WHICH: A 8.5 INCH MADRONA BEARS N28°10'E, 3.3 FEET, WITH CW1/16S26 IN UPPER FACE, BT IN LOWER FACE.

A 6.5 INCH FIR BEARS N33°07'E, 9.4 FEET, WITH CW1/16S26 IN UPPER FACE, BT IN LOWER FACE.

THE CENTER ONE-QUARTER CORNER SECTION 26, TOWNSHIP 37 SOUTH, RANGE 4 WEST. AT THE CORNER LOCATION I SET A 5/8 BY 30 INCH IRON PIN WITH AN ALUMINUM CAP EXPOSED 7 INCHES, MARKED:

T37S R4W
C 1/4
S26
LS 1086

FROM WHICH: A 7.0 INCH FIR BEARS N73°13'E, 20.5 FEET WITH C1/4S26 SCRIBED IN UPPER FACE, BT IN LOWER FACE.

A 8.0 INCH FIR BEARS N2°55'W, 13.6 FEET WITH C1/4S26 SCRIBED IN UPPER FACE, BT IN LOWER FACE.

A 5.0 INCH FIR BEARS S81°55'W, 30.6 FEET WITH C1/4S26 SCRIBED IN UPPER FACE, BT IN LOWER FACE.

A 9.0 INCH OAK BEARS S9°57'E, 33.1 FEET WITH C1/4S26 SCRIBED IN UPPER FACE, BT IN LOWER FACE.

ONE-QUARTER CORNER COMMON TO SECTIONS 26 AND 35, TOWNSHIP 37 SOUTH, RANGE 4 WEST. AT THE CORNER LOCATION I FOUND A STANDARD BUREAU OF LAND MANAGEMENT BRASS CAP FLUSH IN MOUND OF STONE, MARKED:

T37S R4W
1/4 S26
S35
1985

SECTION CORNER COMMON TO SECTIONS 23, 24, 25, AND 26, TOWNSHIP 37 SOUTH, RANGE 4 WEST. AT THE CORNER LOCATION I FOUND A COUNTY MONUMENT MARKED:

T37S R4W
S23 S24
S26 S25
C.S.
1973

ONE-QUARTER CORNER COMMON TO SECTIONS 27 AND 26, TOWNSHIP 37 SOUTH, RANGE 4 WEST. AT THE CORNER LOCATION I FOUND A BUREAU OF LAND MANAGEMENT ALUMINUM CAP, EXPOSED 3 INCHES, MARKED:

T37S R4W
1/4
S27 S26
1977

NORTH ONE-SIXTEENTH CORNER COMMON TO SECTIONS 27 AND 26, TOWNSHIP 37 SOUTH, RANGE 4 WEST. AT THE CORNER LOCATION I FOUND A BUREAU OF LAND MANAGEMENT BRASS CAP EXPOSED 5 INCHES, MARKED:

N1/16
S27 S26
1977

I MARKED NEW BEARING TREE: AN 8 INCH MADRONA BEARS S15°E, 5.8 FEET, WITH N1/16S26 SCRIBED IN UPPER FACE, BT IN LOWER FACE. WITH BRASS WASHER MARKED LS 1086 NAILED TO LOWER FACE.

SECTION CORNER COMMON TO SECTIONS 22, 23, 26 AND 27, TOWNSHIP 37 SOUTH, RANGE 4 WEST. AT THE CORNER LOCATION I FOUND A COUNTY MONUMENT EXPOSED 8 INCHES, MARKED:

T37S R4W
22 23
27 26
C.S.
1968

WEST ONE-SIXTEENTH CORNER COMMON TO SECTIONS 23 AND 26, TOWNSHIP 37 SOUTH, RANGE 4 WEST. AT THE CORNER LOCATION I FOUND A STANDARD BUREAU OF LAND MANAGEMENT BRASS CAP EXPOSED 3 INCHES, MARKED:

S23
W1/16
S26
1987

ONE-QUARTER CORNER COMMON TO SECTIONS 23 AND 26, TOWNSHIP 37 SOUTH, RANGE 4 WEST. AT THE CORNER LOCATION I FOUND A STANDARD BUREAU OF LAND MANAGEMENT BRASS CAP EXPOSED 4 INCHES, MARKED:

S23
1/4
S26
1987

SURVEY NARRATIVE TO COMPLY WITH O.R.S. 209.250

LOCATION: WEST 1/2 SECTION 26, TOWNSHIP 37 SOUTH, RANGE ~~3~~^{4 West} EAST,
WILLAMETTE MERIDIAN, JACKSON COUNTY, OREGON

SURVEY FOR: MEDITE CORPORATION
P. O. BOX 550
MEDFORD, OREGON 97501

SURVEY BY: ARTHUR R. RAMBO
735 VISTA PARK DRIVE
EAGLE POINT, OREGON 97524

DATE: OCTOBER 15, 1996

BASIS OF BEARING: BUREAU OF LAND MANAGEMENT SPECIAL ORDER NO. 924 AND
1085, EAST HALF OF THE NORTH LINE.

PURPOSE: TO MARK AND POST THE BOUNDARIES OF MEDITE CORPORATION
LAND IN THE WEST ONE-HALF OF SECTION 26, TOWNSHIP 37
SOUTH, RANGE 4 WEST. AS SHOWN ON THE PLAT TO ACCOMPANY
THIS NARRATIVE.

PROCEDURE: SEARCH OF RECORDS REVEALED THAT ALL EXTERIOR CORNERS
OF SAID SECTION 26 HAD BEEN RE-ESTABLISHED FROM
ORIGINAL EVIDENCE OR BY PROPORTIONATE MEASUREMENT.

I RAN A TRAVERSE TYING TO CORNERS NEEDED FOR CONTROL
TO SUBDIVIDE SAID SECTION 26. I THEN CALCULATED
POSITIONS OF INTERIOR CORNERS NEEDED. I RAN A CLOSED
TRAVERSE BEGINNING AT THE SOUTH ONE-QUARTER CORNER
PROCEEDING NORTH TO THE CENTER ONE-QUARTER CORNER THEN
WEST TO THE CENTER WEST ONE-SIXTEENTH CORNER THEN
SOUTH TO THE SOUTH WEST ONE-SIXTEENTH CORNER THEN WEST
TO THE SOUTH ONE-SIXTEENTH CORNER COMMON TO SECTIONS
26 AND 27.

I SET MONUMENTS AND MARKED LINES AS SHOWN ON THE PLAT
TO ACCOMPANY THIS NARRATIVE.

CORNERS FOUND AND ACCEPTED FOR CONTROL

SECTION CORNER COMMON TO SECTIONS 26, 27, 34, AND 35, TOWNSHIP 37
SOUTH, RANGE 4 WEST. AT THE CORNER LOCATION I FOUND A COUNTY MONUMENT
MARKED:

T37S R4W
SEC 27 26
34 35
C S
1970

SOUTH ONE-SIXTEENTH CORNER COMMON TO SECTIONS 26 AND 27, TOWNSHIP 37
SOUTH, RANGE 4 WEST. AT THE CORNER LOCATION I FOUND A STANDARD
BUREAU OF LAND MANAGEMENT BRASS CAP, EXPOSED 4 INCHES, MARKED:

S1/16
S27 S26
1977