

15162

MAP OF SURVEY

SURVEYED FOR:

STAN WELCH
400 TAYLOR ST.
ASHLAND, OREGON

LOCATED IN

LOTS 8 & 9 OF BLOCK 52 OF
THE SUMMIT ADDITION TO
THE CITY OF ASHLAND

SW 1/4, SEC. 9, T.39 S., R.1 E., W.M.
JACKSON COUNTY, OREGON

SURVEYED BY:

EAGLE-EYE SURVEYING CORP.
P.O. BOX 4397
MEDFORD, OREGON 97501-0170

OCTOBER 14, 1996

LEGEND

- ⊙ Found "City of Ashland" bronze disk in mon. case
- Set 5/8" x 30" steel pin w/ red plastic cap marked:
R. BRAUGHTON L.S. 2657
- () Indicates record data per plat of SUMMIT ADDITION

BASIS OF BEARING

True meridian at the North-South center line of Section 9
as derived from the 1968 Jackson County Surveyor N.O.A.A.
net. Reference bearing for this survey was taken from the
center line of Meade Street per S.N. 14667

REGISTERED
PROFESSIONAL
LAND SURVEYOR

Russell D. Braughton

OREGON
JULY 19, 1994
RUSSELL D. BRAUGHTON
2657

Expires 12/31/97

** RECEIVE **

Date 10-23-96 By *R*

This survey consists of

1 sheets

1 page(s)

JACKSON COUNTY
SURVEY

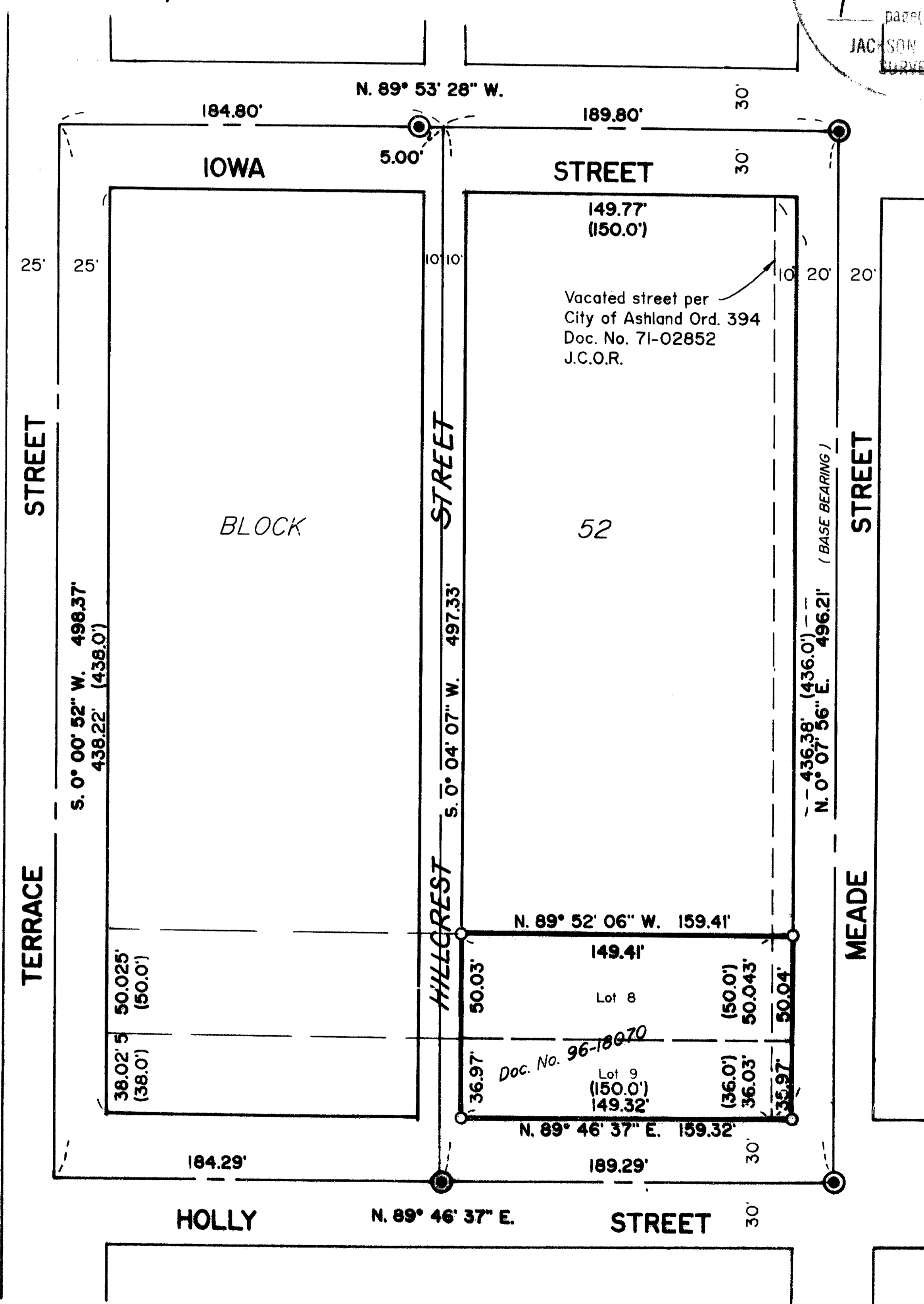

T39-IE-9CA Tax Lot 12800

15162

EAGLE-EYE SURVEYING CORPORATION
(formerly Edwards Surveying & Land Planning Inc.)
816 W. 8th Street, Medford Oregon 97501
Tel. (541) 776-2313 Fax. (541) 776-9978

SURVEY NUMBER 15162

**SURVEY NARRATIVE TO COMPLY WITH CHAPTER 209, PARAGRAPH 250,
OREGON REVISED STATUTES**

SURVEY FOR: Stan Welch
400 Taylor Street
Ashland, Oregon 97520

LOCATION: In Lots 8 & 9 of Block 52 of the SUMMIT ADDITION to
the City of Ashland and in Section 9, T. 39 S., R.
1 E., W.M., Jackson County, Oregon.

PURPOSE: To mark the boundaries of Doc. No. 96-18070

PROCEDURE: Utilizing for control the found monuments as shown,
computed the boundaries of the Doc. No. 96-18070,
Official Records. The corners Tax Lot 12800 were
then monumented as shown. Monuments set on this
survey consist of 5/8" x 30" steel pins with red
plastic caps mkd. "R. BRAUGHTON-LS 2657".

BASIS OF BEARINGS: True meridian at the North-South center line of
Section 9 as derived from the 1968 Jackson County
Surveyor N.O.A.A. net. Reference bearing for this
survey was taken from the center line of Meade
Street per Survey Number 14667.

EQUIPMENT: Nikon DTM-A5 Electronic Total Station.

DATE COMPLETED: October 14, 1996

REGISTERED
PROFESSIONAL
LAND SURVEYOR

Russell D Braughton
OREGON
JULY 19, 1994
RUSSELL D BRAUGHTON
2657

Expires 12/31/97

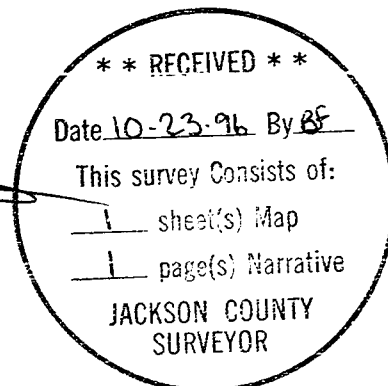

T39-1E-9CA Tax Lot 12800