

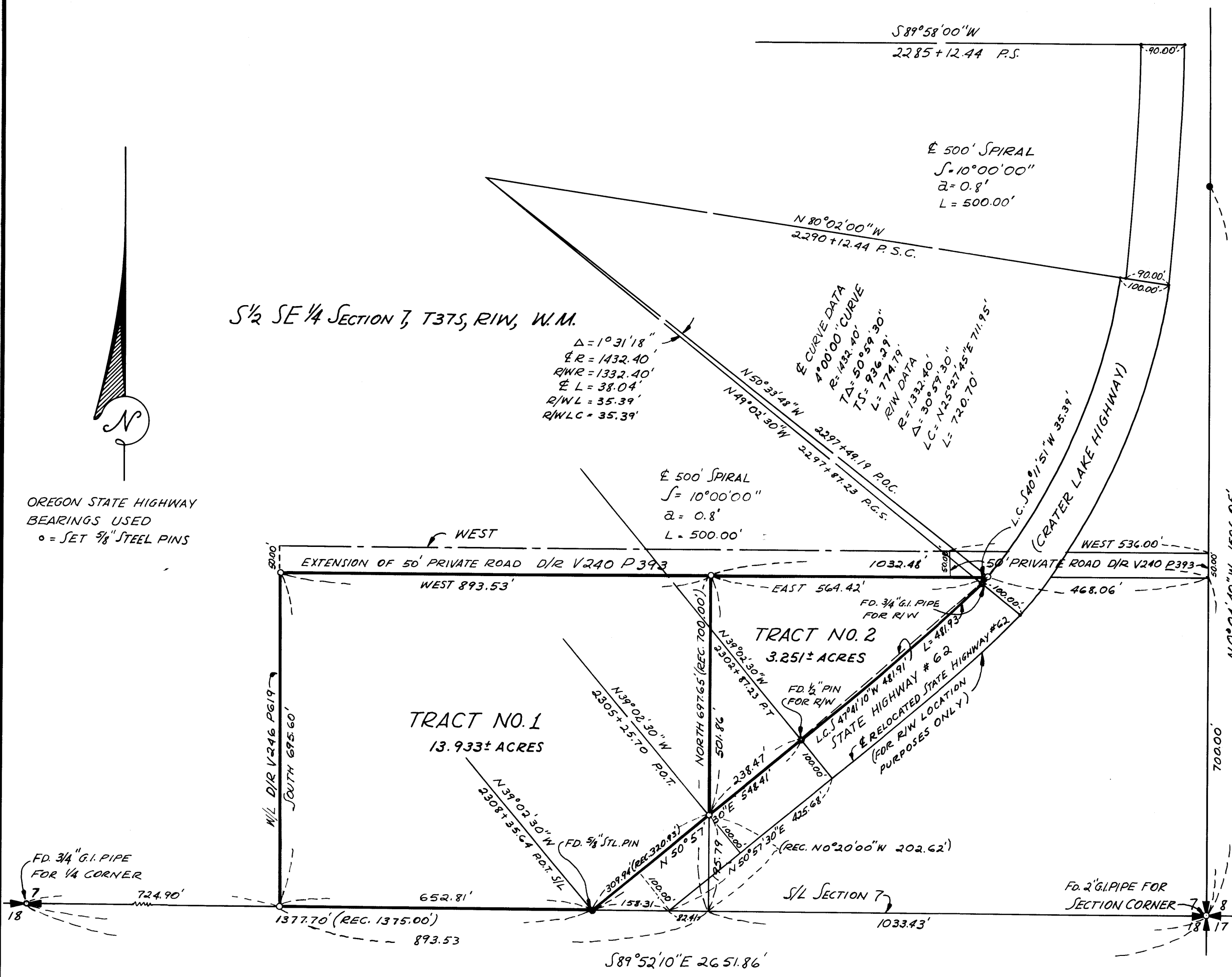

OREGON STATE HIGHWAY BEARINGS USED
o = SET 5/8" STEEL PINS

S 1/2 SE 1/4 SECTION 7, T37S, R1W, W.M.



REGISTERED
OREGON
LAND SURVEYOR
Leland P. Lovejoy
NOVEMBER 18, 1949
LELAND P. LOVEJOY
262

BOUNDARY SURVEY
SITUATED IN
S 1/2 SE 1/4 SECTION 7, T37S, R1W, W.M.
JACKSON COUNTY, OREGON
FOR
TOWN & COUNTRY REALTY
L.P. LOVEJOY, LAND SURVEYOR
MEDFORD, OREGON AUG. 1, 1960
SCALE: 1" = 200'

Survey Narrative to Comply with Section 87-3301947 Oregon State Laws

Survey for: Town & Country Realty
602 East Jackson Boulevard
Medford, Oregon

Purpose of Survey: To divide property and establish
property boundaries.

Survey Location: S 1/2 of SE 1/4, Sec. 7, T 37 S.,
R 1 W., W.M., Jackson County,
Oregon.

Survey Procedure: Found section corners, highway R/W
monuments and other survey points,
as shown on map, and used same for
basis of survey control. Set 5/8"
steel pins as shown.

Leland P. Lovejoy
Registered Land Surveyor
Work completed August 1, 1960

