

15155

# MAP OF SURVEY

LOCATED IN THE N.E. 1/4 OF SEC. 34, TOWNSHIP 38 SOUTH,  
RANGE 3 WEST, W.M.

JACKSON COUNTY, OREGON

DATE: OCTOBER 4, 1996

SURVEY FOR: BRUCE & JUDITH WALPORT  
600 TUMBLEWEED DRIVE  
JACKSONVILLE, ORE.

SURVEY BY: PAUL LEWIS  
2980 OAKRIDGE AVE.  
MEDFORD, ORE.

PURPOSE & PROCEDURE: TO SURVEY  
& MONUMENT THE PARCELS  
OF LAND DESCRIBED IN  
O.R. 96-10564, O.R. 96-10565,  
& O.R. 96-10566.

BASIS OF BEARING: EAST LINE OF  
SEC. 34, PER SUR. # 4967.

SCALE 1" = 400'

### LEGEND:

- - MONUMENT FOUND AS NOTED.
- - SET 5/8" X 24" IRON PIN W/ PLASTIC CAP STAMPED "L.S. 1644"

REGISTERED  
PROFESSIONAL  
LAND SURVEYOR

*Paul D. Lewis*

OREGON  
JULY 14, 1978  
PAUL D. LEWIS  
1644

EXPIRES 12-31-96

**\*\* RECEIVED \*\***  
Date 10/08/96 By \_\_\_\_\_  
This survey consists of  
1 sheet(s) Map  
0 page(s) Narrative  
JACKSON COUNTY  
SURVEYOR

38 3W 34A  
TL 2600, 2700, 2800

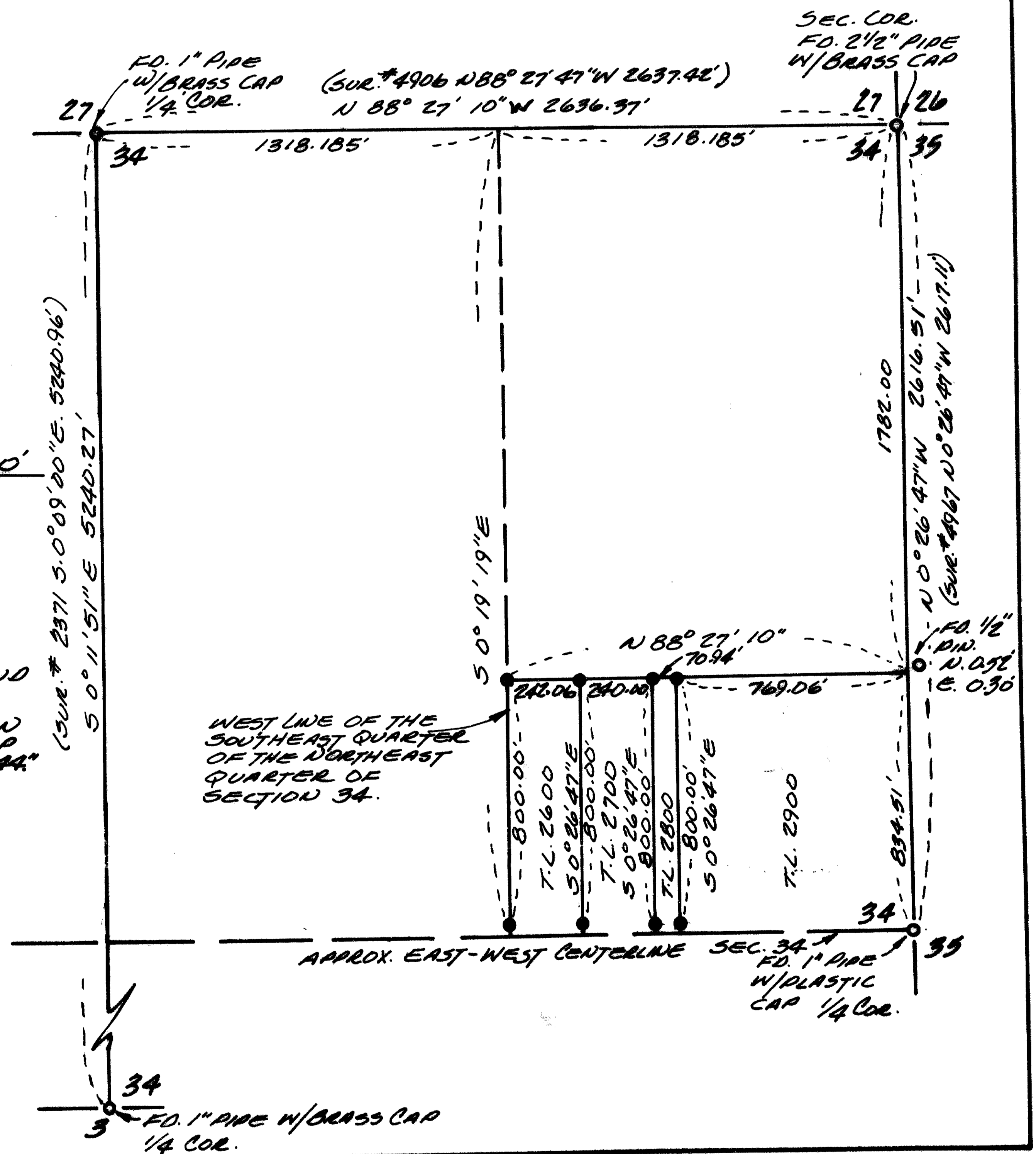

15155