

N.W. COR.
D.L.C. 90

S 89°53'40" E 799.40

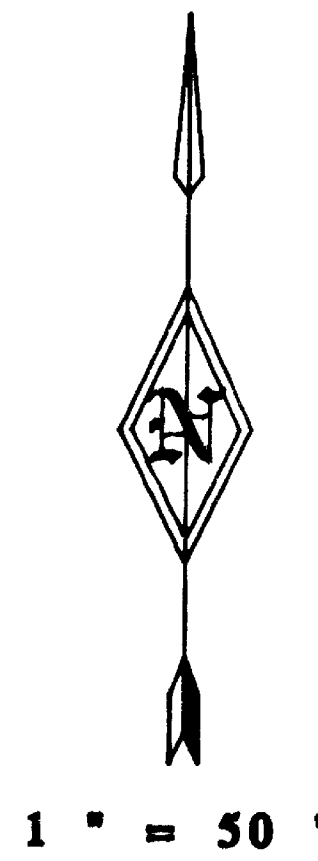

LEGEND

- FOUND 5/8" REBAR WITH YELLOW PLASTIC CAP MARKED "TEMPLIN LS 2359". PER FILED SURVEY NUMBER 15130
- SET 5/8" X 24" REBAR WITH YELLOW PLASTIC CAP MARKED "TEMPLIN LS 2359"
- ⊙ FOUND JACKSON COUNTY BRASS CAP PER JACKSON COUNTY REESTABLISHMENT.
- FOUND BRASS CAP IN CONCRETE PER FILED SURVEY NUMBER 11457.
- FOUND 5/8" IRON ROD 18" DEEP. PER FILED SURVEY NUMBER 1937.
- (()) RECORD BEARING/DISTANCE PER FILED SURVEY NUMBER 11457.
- F.S. INDICATES FILED SURVEY

BEARINGS BASED UPON FILED SURVEY NUMBER 1937. AS SHOWN.

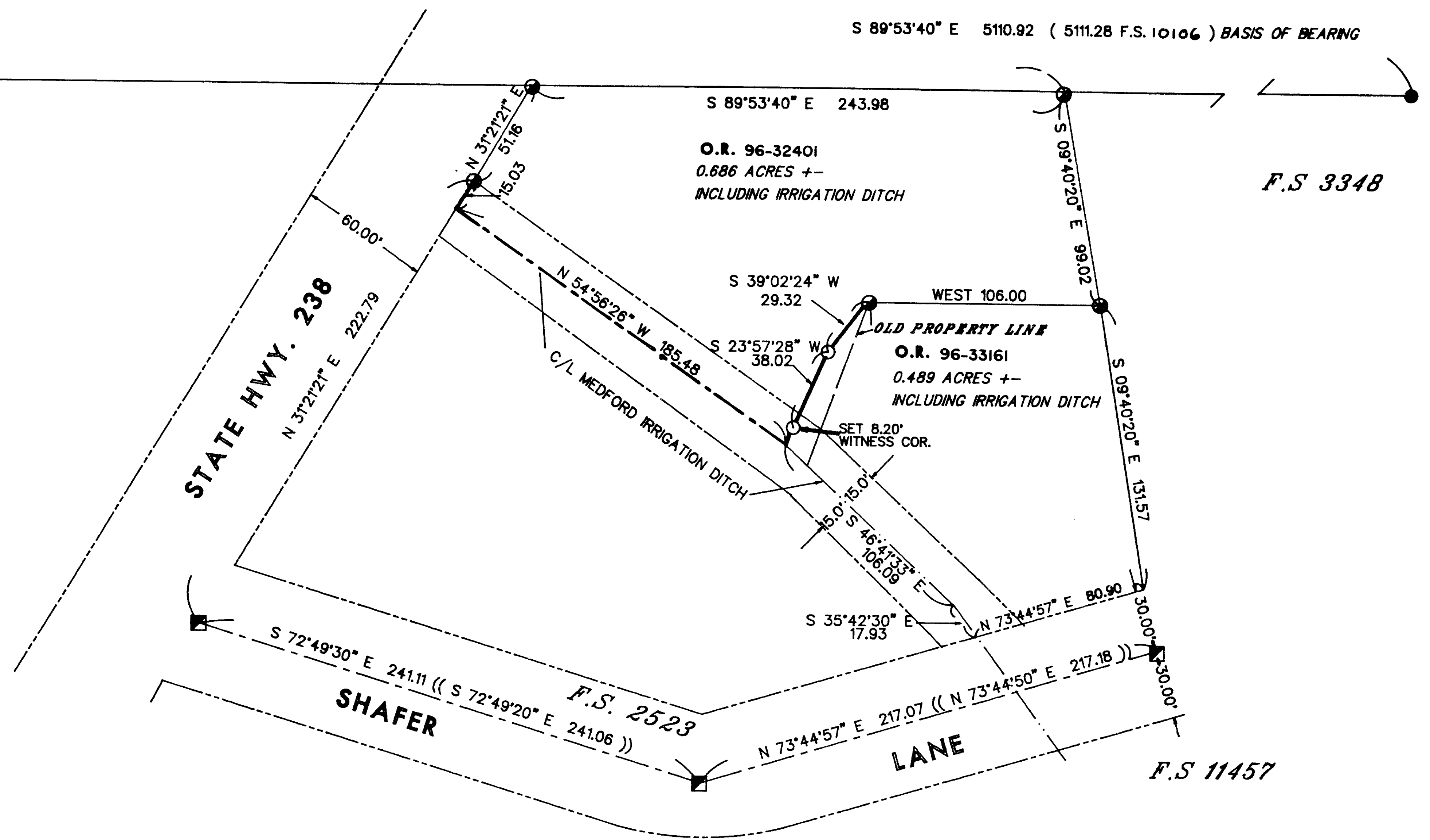

SURVEY NARRATIVE

PURPOSE: Due to encroachments of improvements shown on filed survey number 15130, a Property Line Adjustment was performed to survey and mark the adjusted line.

PROCEDURE: From previous control set on filed survey number 15130 I computed the adjusted line and set monuments, as shown. New legal descriptions were created for the adjusted Tax Lots and deeds were recorded.

APPROVED THIS 1st DAY OF October, 1996.

[Signature]
JACKSONVILLE PLANNING DIRECTOR

37-2W-29DA-TL'S 200 & 300

<p>REGISTERED PROFESSIONAL LAND SURVEYOR</p> <p><i>[Signature]</i></p> <p>OREGON JULY 26, 1981 RICHARD G. TEMPLIN 2359</p> <p><small>My Certificate Expires Dec. 31, 1997</small></p>	<p>RICHARD TEMPLIN LAND SURVEYING 100 POORMAN CREEK RD. 899-2822 / 474-7728 JACKSONVILLE, OREGON</p>
	<p>PROPERTY LINE ADJUSTMENT SURVEY LOCATED IN THE SE 1/4 OF SECTION 29, T.37S., R.2W., W.M., JACKSON COUNTY, OREGON</p> <p>SURVEYED FOR: Loretta Fick 1460 Umpqua Road Woodburn, Or. 97071</p> <p>DATE: September 19, 1996</p>

