

- LEGEND**
- ⊕ SET 5/8"X30" REBAR WITH YELLOW PLASTIC CAP MARKED "TEMPLIN LS 2359"
  - ⊙ FOUND JACKSON COUNTY BRASS CAP PER JACKSON COUNTY REESTABLISHMENT
  - ⊙ FOUND 1" IRON PIPE WITH 1 1/2" EXPANDER FILLED WITH POT METAL PER JACKSON COUNTY REESTABLISHMENT
  - ⊙ FOUND B.L.M. BRASS CAP MONUMENT PER B.L.M. BOOK, PAGE 62.
  - ⊙ FOUND 1" IRON PIPE WITH 1 1/2" EXPANDER FILLED WITH POT METAL PER FILED SURVEY NUMBER 5906
  - △ COMPUTED POSITION, NO MONUMENT SET.
  - ( ) RECORD BEARING/DISTANCE PER FILED SURVEY NUMBER 5906
  - INDICATES LINE BLAZED AND MARKED WITH FLO-RED PAINT
- BEARINGS BASED UPON FILED SURVEY NUMBER 5906, THE EAST - WEST CENTERLINE OF SECTION 2.

**SURVEY NARRATIVE**

**PURPOSE:** To survey the corners of my clients property per a legal description furnished by them and to mark said corners and deed lines, by blazing and painting with flo-red paint, as shown on accompanying map.

**BASIS OF BEARING:** Bearings based upon filed survey number 5906, the East-West centerline of Section 2.

**PROCEDURE:** I tied the N, E, S and W 1/4 corners, along with the SW corner of Section 2 and the C.S.S. 1/64 corner. Computed deed corners positions and I ran and marked true line as shown on accompanying map.

At the W 1/16 corner between Sections 2 and 11, I set:  
 A 5/8" rebar with a yellow plastic cap marked "TEMPLIN LS 2359", from which the following bearing trees:  
 A Ponderosa Pine, 18" diameter bears S 4° E, 17.4 feet, scribed "W1/16S11" "BT".  
 A Ponderosa Pine, 24" diameter bears S 72° W, 5.5 feet, scribed "W1/16S2" "BT".

At the C.S.S.W 1/64 corner of Section 2, I set:  
 A 5/8" rebar with a yellow plastic cap marked "TEMPLIN LS 2359", from which the following bearing trees:  
 A Ponderosa Pine, 10" diameter bears N 84° E, 11.5 feet, scribed "CSSW1/64S2" "BT".  
 A Black Oak, 10" diameter bears N 18° E, 12.6 feet, scribed "CSSW1/64S2" "BT".

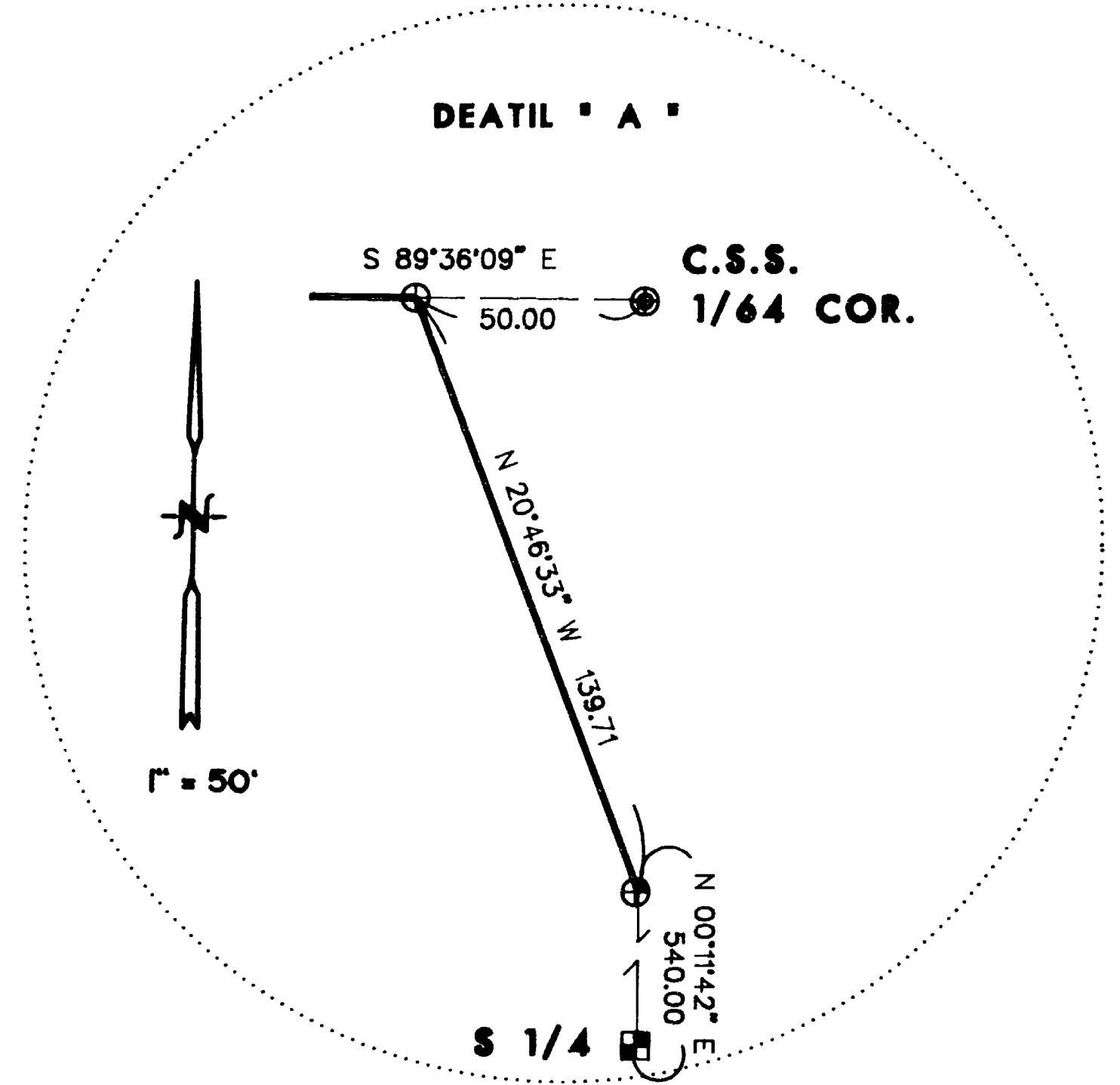

10-21-96  
 10-21-96  
 10-21-96

REGISTERED  
 + PROFESSIONAL +  
 LAND SURVEYOR

*Richard G. Templin*

OREGON  
 JULY 24, 1990  
 RICHARD G. TEMPLIN  
 2359

My Certificate Expires Dec. 31, 1995

**RICHARD TEMPLIN LAND SURVEYING**  
 100 POORMAN CREEK RD. 979-2002 / 474-7730 JACKSONVILLE, OREGON

**MAP OF SURVEY**  
 LOCATED IN  
 THE SW 1/4 OF SECTION 2, T. 33S., R. 2E., W.M.,  
 JACKSON COUNTY, OREGON

SURVEYED FOR: BOISE CASCADE CORP. DATE: OCTOBER 16, 1996  
 P.O. BOX 100  
 MEDFORD, OR. 97501