

MAP of SURVEY

located in
the Southwest One/Quarter of Section 32 and the Southeast One/Quarter of Section 31
Township 38 South of Range 1 East of the
Willamette Base & Meridian in Jackson County, Oregon
for

Richard & Patricia Gaulke

119 Orchard Lane
Ashland, Oregon 97520 **SURVEYOR**

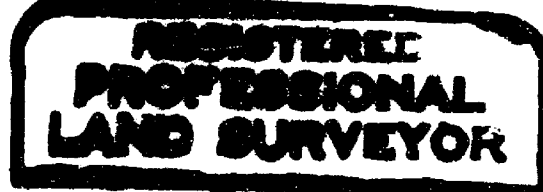

Martin C. Stewart

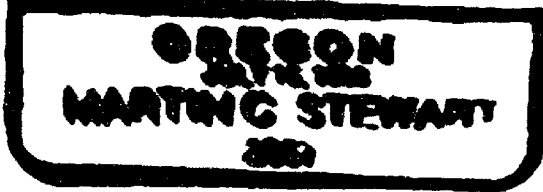

Surveyor's Registration
Renewal Date is June 30, 1998

STEWART LAND SURVEYS
6370 Highway 66
Ashland, Oregon 97520

September 10, 1996

phone 541-488-2831
f.s. 6319

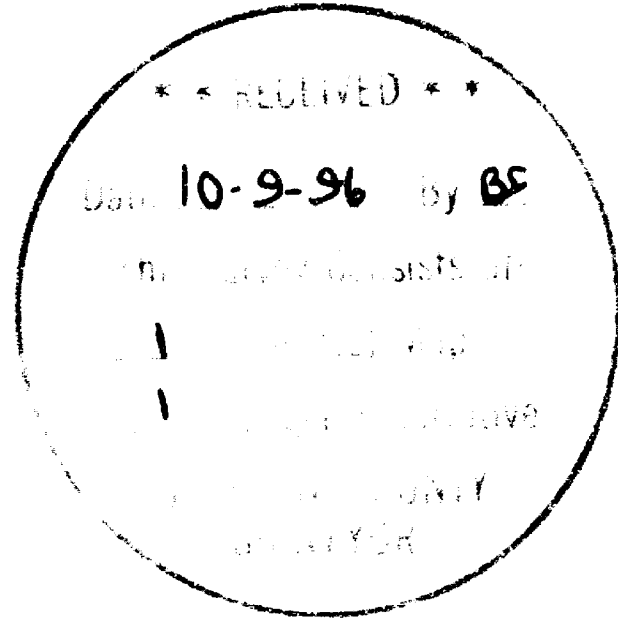
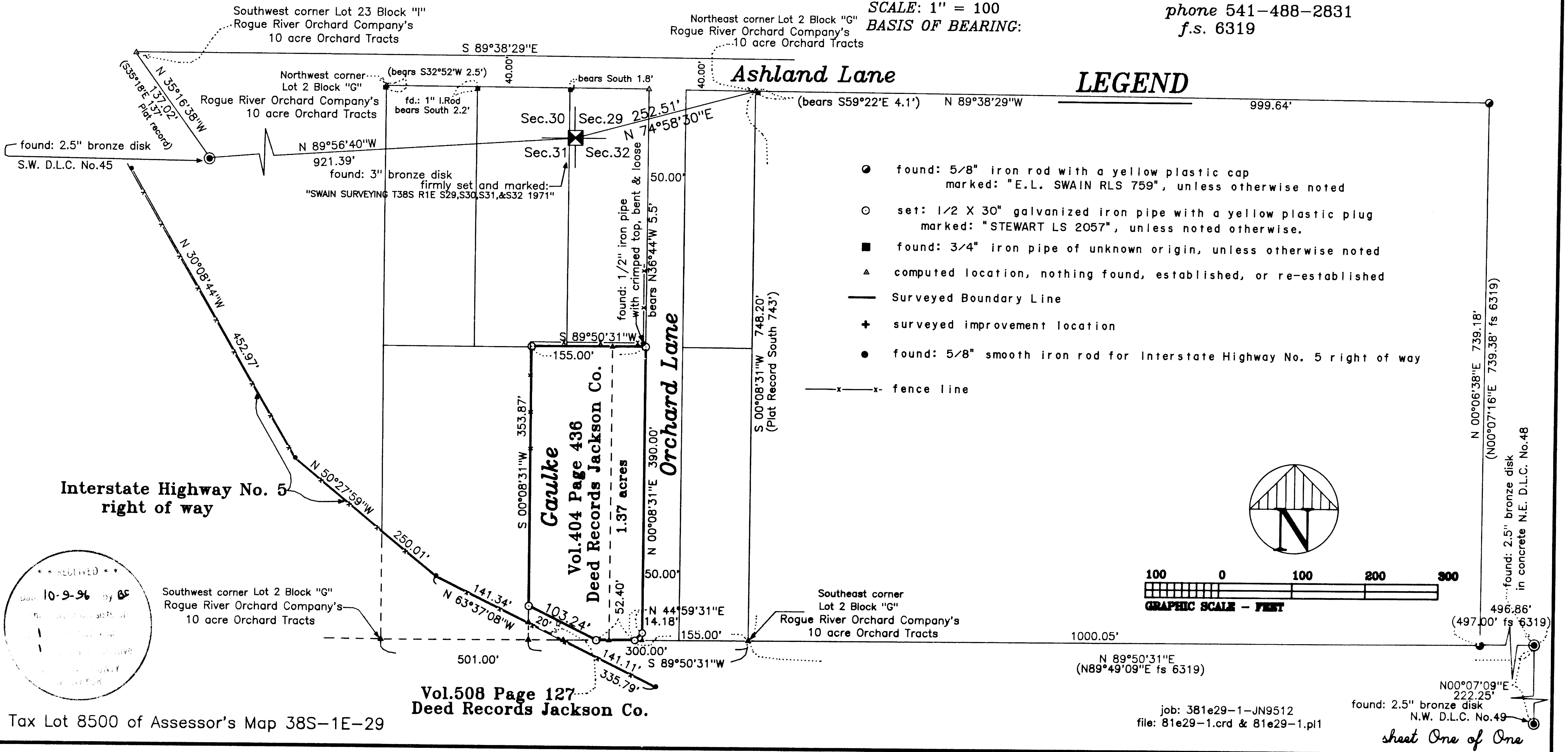

LEGEND

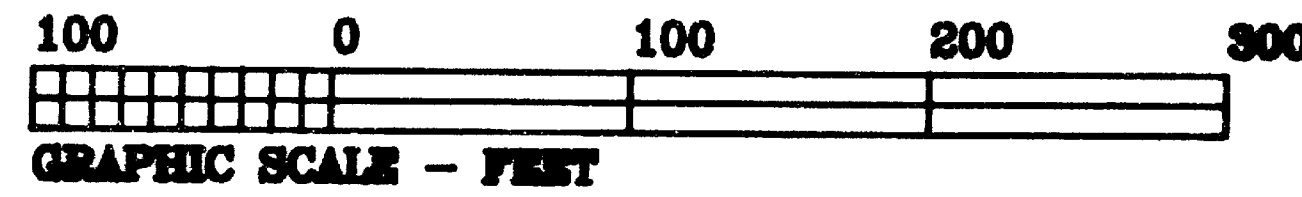
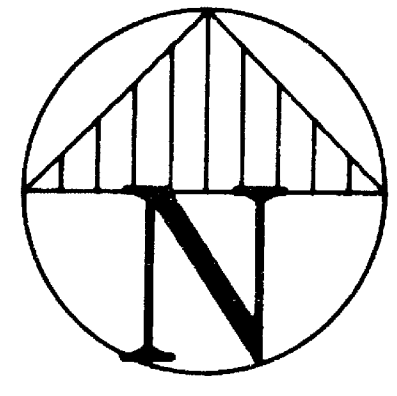

N 00°06'38"E 739.18'
(N00°07'16"E 739.38' fs 6319)
found: 2.5" bronze disk
in concrete N.E. D.L.C. No.48
496.86'
(497.00' fs 6319)
N 00°07'09"E
222.25'
found: 2.5" bronze disk
N.W. D.L.C. No.49

STEWART LAND SURVEYS

6370 Highway 66
Ashland, Oregon 97520
phone (541) 488-2831

NARRATIVE of SURVEY to COMPLY with PARAGRAPH 209.250 of the OREGON REVISED STATUTES

SURVEY No. 15149

SURVEY FOR: Richard & Patricia Gaulke
119 Orchard Lane
Ashland, Oregon 97520

LOCATION: Southwest One/Quarter of Section 32 and the Southeast One/Quarter of Section 31, Township 38 South of Range 1 East of the Willamette Base and Meridian in Jackson County, Oregon.

PURPOSE: To survey and monument the corners of my client's fee title as set forth in Volume 404 Page 436 of the Deed Records of Jackson County, Oregon

DATE: September 10, 1996

BASIS of BEARINGS: Survey No. 6319, as filed in the Jackson County Surveyor's Office (between the Northeast Corner of Donation Land Claim No. 48 and the Northwest Corner of Donation Land Claim No. 49)

PROCEDURE: Utilizing a Nikon DTM-A10LG total station, the control traverse incorporated the monumentation as shown on filed surveys No. 6319 and 4844. The existing monumentation established in these filed surveys were measured and evaluated. All monuments were found to be within acceptable positional tolerances. The found monuments of unknown origin were not held for the right of way control for Ashland Lane as the resultant alignment relative to these monuments could not be reconciled relative to surveys of record. However, fencelines appear to be controlled by this monumentation and these could be construed to be witness corners to the Ashland Lane right of way. Also these monuments of unknown origin are differing in their overall condition and age. As the 1 inch iron rod and the 3/4 inch iron pipe to the West of this iron rod are very corroded and pitted in regards to the other monumentation.

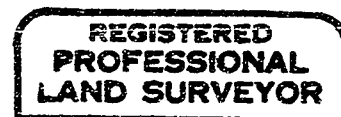
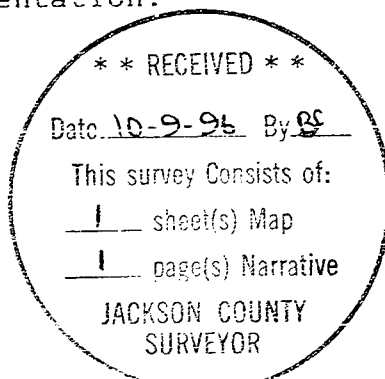

Martin C. Stewart

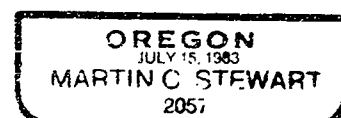

file: C:\msworks\mstext\nrtv9520.wps

Surveyor's Registration
renewal date is June 30, 1998