

15148

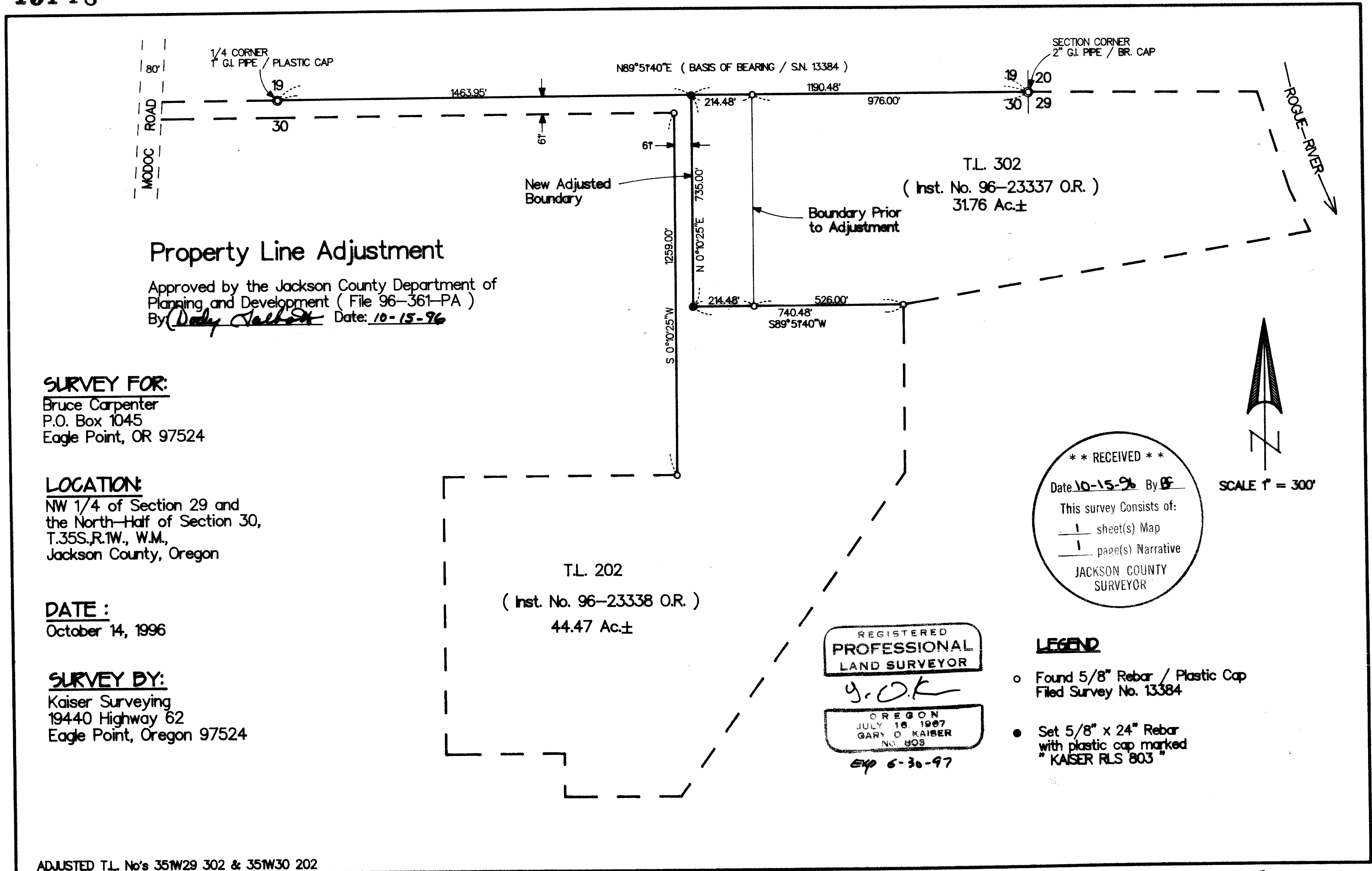

15148

GARY D. KAISER
R.P.L.S. ORE. 803
C.W.R.E. ORE. 73

KAISER SURVEYING
19440 HIGHWAY 62
EAGLE POINT, OREGON 97524

PHONE
SHADY COVE (541) 878-3995
FAX (541) 878-3995

SURVEY NO. 15148

SURVEY NARRATIVE TO COMPLY WITH O.R.S. 209.250

SURVEY FOR: BRUCE CARPENTER
P.O. BOX 1045
EAGLE POINT, OR 97524

SURVEY BY: KAISER SURVEYING
19440 HWY. 62
EAGLE POINT, OR 97524

LOCATION: NW ¼ of Section 29 and the North-
half of Section 30, T.35S., R.1W.,
W.M., Jackson County, Oregon.

BASIS OF BEARINGS: Filed Survey No. 13384, North Bdry.
Section 30.

DATE: October 14, 1996

PURPOSE: Property line adjustment survey,
monumented the new boundary created
by adjustment and prepared
descriptions of the adjusted
properties.

PROCEDURE: Control for this survey was
established on Filed Survey No. 13384.

The new adjusted boundary was located per the clients
instructions and the County approval.

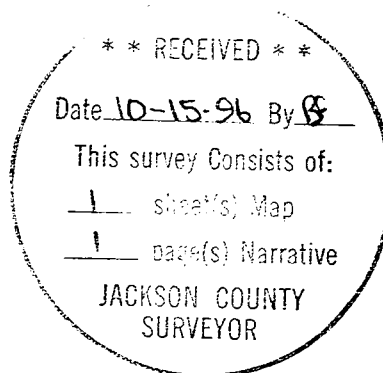

JK

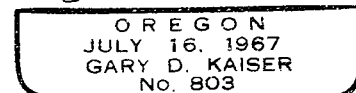

EP 6-30-97