

SURVEY FOR:
Mike & Gail Murphy
6790 Hollend Loop
Cave Junction, OR 97523

SURVEY BY:
L.J. Friar & Associates, P.C.
Consulting Land Surveyors
304 South Holly Street
Medford, Oregon 97501
Phone: (503) 772-2782

MAP OF SURVEY

Being a part of the N.W. 1/4 of
Sec. 3, T.35 S., R.1 W., W.M.
Jackson County Oregon

- LEGEND:
- - Fd. Jackson County brass capped monument & accessories per re-estab's.
 - - Fd. 5/8" iron pin w/ plastic cap mkd. KAISER RLS803 per RS11707.
 - - Fd. 5/8" iron pin w/ Alum. cap mkd. OREGON STATE HWY DIV. per RS13743.
 - - Set 5/8" x 30" iron pin with plastic cap mkd. L.J. FRIAR & ASSOC.
 - () - Record data per deed & RS11707. RS - Recorded Survey #.
 - ORJCO - Official Records of Jackson County, Oregon. EP - Edge of Pavement.
 - X-X- - Fence line.

BASIS OF BEARINGS: South line of RS11707 as shown.

DATE: July 18, 1996 UNIT OF MEASUREMENT: Feet SCALE: 1" = 50'

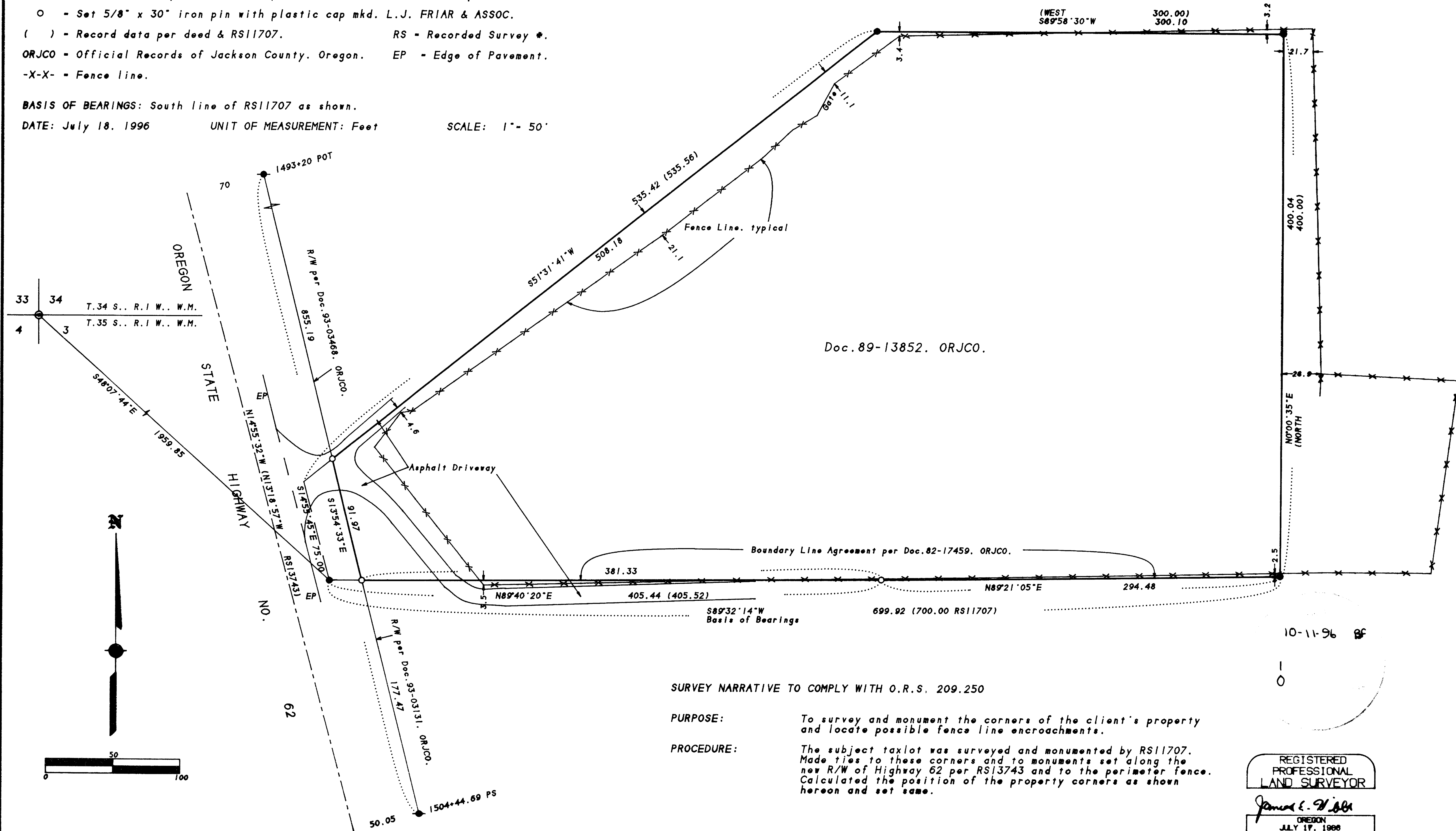

SURVEY NARRATIVE TO COMPLY WITH O.R.S. 209.250

PURPOSE: To survey and monument the corners of the client's property and locate possible fence line encroachments.

PROCEDURE: The subject taxlot was surveyed and monumented by RS11707. Made ties to these corners and to monuments set along the new R/W of Highway 62 per RS13743 and to the perimeter fence. Calculated the position of the property corners as shown hereon and set same.

REGISTERED
PROFESSIONAL
LAND SURVEYOR

James E. Hibbs
OREGON
JULY 17, 1988
JAMES E. HIBBS
2234
Renewal Date 6-30-97

10-11-96 BF

10