

MAP OF SURVEY LOCATED IN E 1/2 S7 & N.W. 1/4 S8 T40S R2E W.M.

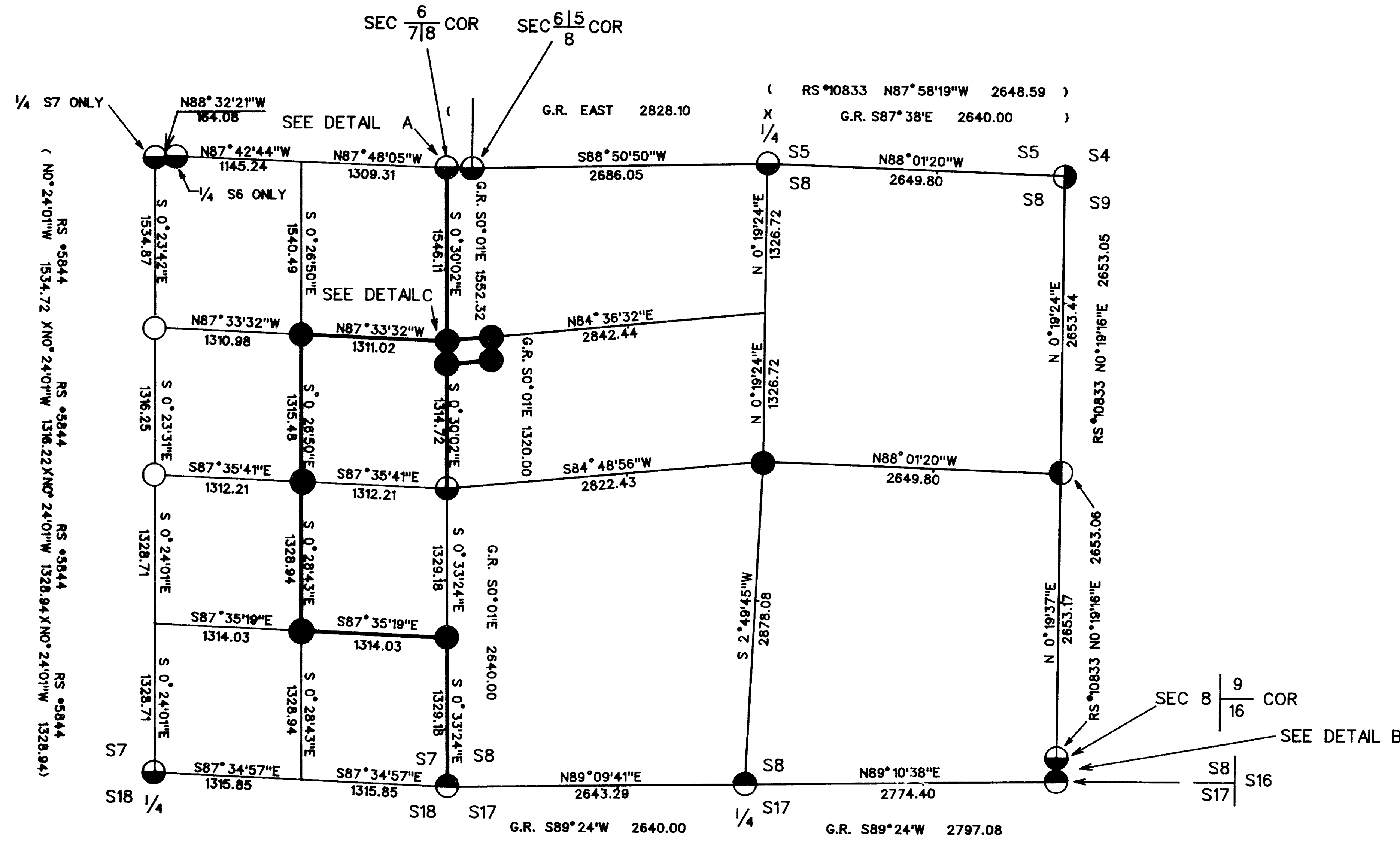
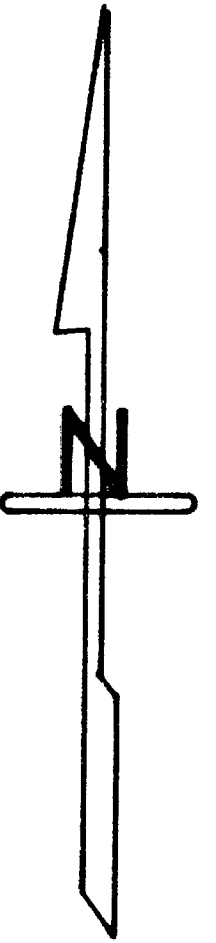

CERTIFICATE OF SURVEY

I, ARTHUR R. RAMBO, REGISTRATION No.1086 REGISTERED PROFESSIONAL LAND SURVEYOR STATE OF OREGON, HEREBY CERTIFY THAT THIS MAP CORRECTLY REPRESENTS A SURVEY MADE BY ME OR UNDER MY DIRECTION IN CONFORMANCE WITH THE LAWS OF THE STATE OF OREGON.

LEGEND

- SET 5/8" BY 30" REBAR WITH 2" ALUM. CAP
- FOUND RS483 MONUMENT, 2 1/2" BRONZE DISK
- FOUND JACKSON COUNTY MONUMENT
- FOUND BUREAU OF LAND MANAGEMENT MONUMENT
- FOUND PLASTIC CAP, KAUBLE PLS 1822, RS #10833
- FOUND PLASTIC CAP, MCGINTY PLS 301, RS #5844
- LINES MARKED AND POSTED THIS SURVEY

G.R. GOV. REC. JUNE 20, 1888

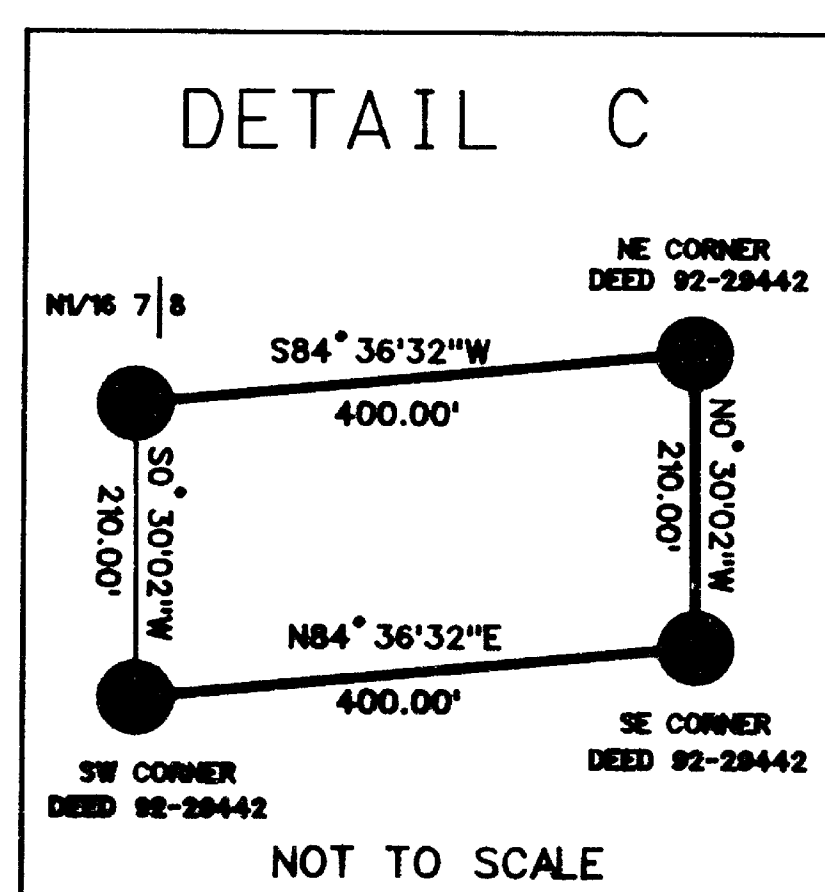
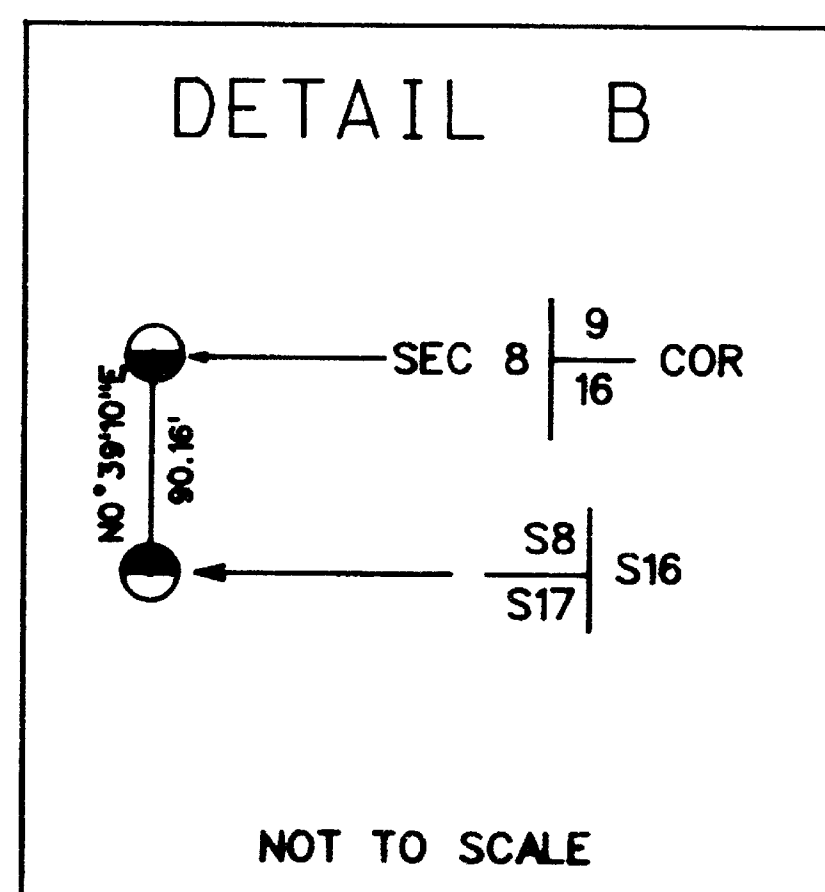
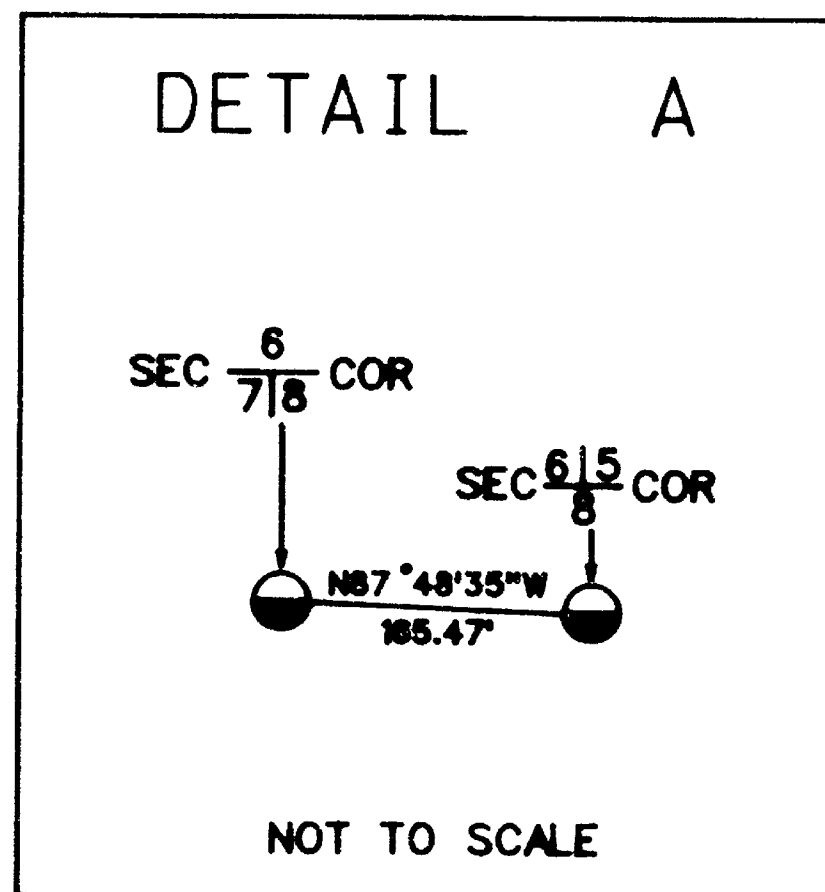

SURVEY FOR

MEDITE CORPORATION
PO BOX 550
MEDFORD, OREGON
97501

SURVEY BY

ARTHUR R. RAMBO
735 VISTA PARK DRIVE
EAGLE POINT, OREGON
97524

SCALE

1" = 1000'

BASIS OF BEARING

SURVEY #5844, THE SOUTH 1/2 OF THE NORTH SOUTH CENTER LINE S7 40S 2E

DATE

SEPTEMBER 19, 1996



REGISTRATION EXPIRES 31 DEC. 1996

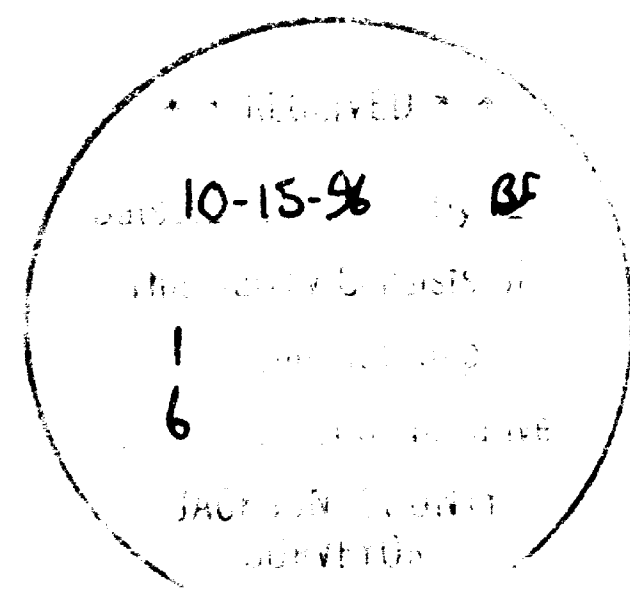

CENTER ONE-QUARTER CORNER SECTION 8, TOWNSHIP 40 SOUTH, RANGE 2 EAST. AT THE CORNER LOCATION I SET A 5/8 BY 30 INCH IRON PIN WITH AN ALUMINUM CAP EXPOSED 10 INCHES, MARKED:

T40S R2E
S8 . C1/4
LS1086

FROM WHICH:

A 7.3 INCH DIAMETER OAK BEARS N13°58'23"E, 40.7 FEET WITH C1/4S8 SCRIBED IN THE UPPER FACE, BT IN THE LOWER FACE.

A 17.5 INCH DIAMETER OAK BEARS N68°35'35"W, 40.4 FEET WITH C1/4S8 SCRIBED IN THE UPPER FACE, BT IN THE LOWER FACE.

A 11.5 INCH DIAMETER MADRONA BEARS S33°13'40"E, 4.2 FEET WITH C1/4S8 SCRIBED IN THE UPPER FACE, BT IN THE LOWER FACE.

A 4.0 INCH DIAMETER OAK BEARS S60°16'34"W, 7.9 FEET WITH C1/4S8 SCRIBED IN THE UPPER FACE, BT IN THE LOWER FACE.

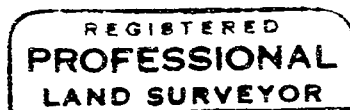
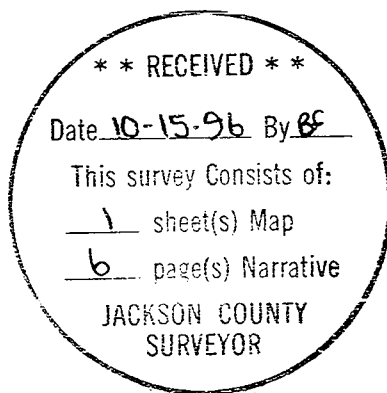

Arthur R. Rambo

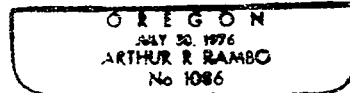

REGISTRATION EXPIRES
DECEMBER 31, 1996

NORTH EAST ONE-SIXTEENTH CORNER SECTION 7, TOWNSHIP 40 SOUTH, RANGE 2 EAST. AT THE CORNER LOCATION I SET A 5/8 BY 30 INCH IRON PIN WITH AN ALUMINUM CAP EXPOSED 4", MARKED:

T40S R2E
S7
NE + 1/16
PLS 1086

FROM WHICH:

A 5.3 INCH DIAMETER MADRONA BEARS $S74^{\circ}48'49''W$, 5.4 FEET WITH NE1/16S7 SCRIBED IN UPPER FACE, BT IN LOWER FACE.

A 10.8 INCH DIAMETER MADRONA BEARS $S82^{\circ}31'19''E$, 37.2 FEET WITH NE1/16S7 SCRIBED IN UPPER FACE, BT IN LOWER FACE.

SOUTH ONE-SIXTEENTH CORNER COMMON TO SECTIONS 7 AND 8, TOWNSHIP 40 SOUTH, RANGE 2 EAST. AT THE CORNER LOCATION I SET A 5/8 BY 30 INCH IRON PIN EXPOSED 6 INCHES MARKED:

T40S R2E
S1/16
S7 + S8
PLS 1086

FROM WHICH:

A 5.7 INCH DIAMETER ASH BEARS $S3^{\circ}15'25''W$, 16.5 FEET WITH S1/16S7 SCRIBED IN UPPER FACE, BT IN LOWER FACE.

A 15.3 INCH DIAMETER CHINQUAPIN BEARS $S74^{\circ}33'59''E$, 34.7 FEET WITH S1/16S8 SCRIBED IN UPPER FACE, BT IN LOWER FACE.

CENTER EAST ONE-SIXTEENTH CORNER SECTION 7, TOWNSHIP 40 SOUTH, RANGE 2 EAST. AT THE CORNER LOCATION I SET A 5/8 BY 30 INCH IRON PIN WITH AN ALUMINUM CAP EXPOSED 6 INCHES, MARKED:

T40S R2E
S7
CE + 1/16
PLS 1086

FROM WHICH:

A 12.4 INCH DIAMETER FIR BEARS $N9^{\circ}48'51''E$, 21.7 FEET WITH CE1/16S7 SCRIBED IN UPPER FACE, BT IN LOWER FACE.

A 7.3 INCH DIAMETER FIR BEARS $N35^{\circ}49'21''W$, 11.8 FEET WITH CE1/16S7 SCRIBED IN UPPER FACE, BT IN LOWER FACE.

NORTH ONE-SIXTEENTH CORNER COMMON TO SECTIONS 7 AND 8, TOWNSHIP 40 SOUTH, RANGE 2 EAST. AT THE CORNER LOCATION I SET A 5/8 BY 30 INCH IRON PIN WITH AN ALUMINUM CAP EXPOSED 13 INCHES, MARKED:

T40S R2E
N1/16
S7 S8
LS1086

FROM WHICH:

A 13 INCH DIAMETER FIR BEARS $S7^{\circ}04'26''W$, 22.4 FEET WITH N1/16S7 SCRIBED IN UPPER FACE, BT IN LOWER FACE.

A 6.7 INCH DIAMETER FIR BEARS $N73^{\circ}04'42''E$, 49.2 FEET WITH N1/16S8 SCRIBED IN UPPER FACE, BT IN LOWER FACE.

CENTER NORTH ONE-SIXTEENTH CORNER SECTION 7, TOWNSHIP 40 SOUTH, RANGE 2 EAST. AT THE CORNER LOCATION I FOUND A YELLOW PLASTIC CAP ON A REBAR EXPOSED 1 1/2 INCHES, MARKED:

McGINTY

LS301

I MARKED NEW BEARING TREES.

A 7.6 INCH DIAMETER FIR BEARS S30°55'49"E, 14.25 FEET WITH CN1/16S7 SCRIBED IN UPPER FACE, BT IN LOWER FACE.

A 7.5 INCH DIAMETER FIR BEARS N11°20'19"W, 23.65 FEET WITH CN1/16S7 SCRIBED IN UPPER FACE, BT IN LOWER FACE.

CENTER ONE-QUARTER CORNER SECTION 7, TOWNSHIP 40 SOUTH, RANGE 2 EAST. AT THE CORNER LOCATION I FOUND A YELLOW PLASTIC CAP EXPOSED 1 1/2 INCHES IN A MOUND OF STONE, MARKED:

McGINTY

LS301

ONE-QUARTER CORNER COMMON TO SECTIONS 7 AND 18, TOWNSHIP 40 SOUTH, RANGE 2 EAST. AT THE CORNER LOCATION I FOUND A 2 1/2 INCH BRASS CAP EXPOSED 2 INCHES, MARKED:

T40S R2E
7
1/4S --

18
C.S.
1990

CORNERS SET THIS SURVEY

ALL MEASUREMENTS TO BEARING TREES ARE TO THE CENTER OF TREE AT THE BASE UNLESS OTHERWISE STATED. ALL BEARING TREES HAVE A BRASS WASHER STAMPED LS 1086 ATTACHED TO LOWER FACE.

SOUTH EAST ONE-SIXTEENTH CORNER SECTION 7, TOWNSHIP 40 SOUTH, RANGE 2 EAST. AT THE CORNER LOCATION I SET A 5/8 BY 30 INCH IRON PIN WITH AN ALUMINUM CAP EXPOSED 7 INCHES, MARKED:

T40S R2E
S7
SE + 1/16
PLS 1086

FROM WHICH:

A 7.8 INCH DIAMETER MAPLE BEARS N48°51'42"W, 16.9 FEET WITH SE1/16S7 SCRIBED IN UPPER FACE, BT IN LOWER FACE.

A 5.9 INCH DIAMETER FIR BEARS S2°49'59"W, 18.9 FEET WITH SE1/16S7 SCRIBED IN UPPER FACE, BT IN LOWER FACE.

SECTION CORNER COMMON TO SECTIONS 5 AND 6 ONLY, TOWNSHIP 40 SOUTH, RANGE 2 EAST. AT THE CORNER LOCATION I FOUND A 2 3/4 INCH BRASS CAP EXPOSED 5 INCHES, MARKED:

T40S R2E
6 5
SEC . . COR
8
C.S.
1969

SECTION CORNER COMMON TO SECTIONS 7 AND 8 ONLY, TOWNSHIP 40 SOUTH, RANGE 2 EAST. AT THE CORNER LOCATION I FOUND A JACKSON COUNTY CAP, MARKED:

T40S R2E
6
SEC . . COR
7 8
1968

ONE-QUARTER CORNER SECTION 6 ONLY, TOWNSHIP 40 SOUTH, RANGE 2 EAST. AT THE CORNER LOCATION I FOUND A 2 1/2 INCH BRASS CAP EXPOSED 1 INCH IN A MOUND OF STONE, MARKED:

T40S R2E
6
1974 . .
1/4S
JACKSON CO.

NOTE: JACKSON CO. ON
THIS CAP IS STAMPED
ON BACKWARDS.

ONE-QUARTER CORNER SECTION 7 ONLY, TOWNSHIP 40 SOUTH, RANGE 2 EAST. AT THE CORNER LOCATION I FOUND A 2 1/2 INCH BRASS CAP EXPOSED 2 INCHES IN A MOUND OF STONE, MARKED:

T40S R2E
1/4S
1974 . .
7
JACKSON CO.

NOTE: JACKSON CO. ON
THIS CAP IS STAMPED
ON BACKWARDS.

I MARKED NEW BEARING TREES:

A 11.5 INCH DIAMETER MADRONA BEARS N39°42'44"E, 20.6 FEET WITH 1/4 S7 SCRIBED IN UPPER FACE, BT IN LOWER FACE.

A 9.6 INCH DIAMETER MADRONA BEARS N82°16'09"W, 22.0 FEET WITH 1/4 S7 SCRIBED IN UPPER FACE, BT IN LOWER FACE.

A 14.3 INCH DIAMETER FIR BEARS S45°43'35"W, 17.8 FEET WITH 1/4S7 SCRIBED IN UPPER FACE, BT IN LOWER FACE.

ONE-QUARTER CORNER COMMON TO SECTIONS 7 AND 8, TOWNSHIP 40 SOUTH, RANGE 2 EAST. AT THE CORNER LOCATION I FOUND A JACKSON COUNTY BRASS CAP AT GROUND LEVEL, MARKED:

40S R2E
1/4S
7 8
JACKSON COUNTY
1974

ONE-QUARTER CORNER COMMON TO SECTIONS 8 AND 17, TOWNSHIP 40 SOUTH, RANGE 2 EAST. AT THE CORNER LOCATION I FOUND A 2 1/2 INCH BRASS CAP, EXPOSED 1 INCH, MARKED:

T40S R2E
1/4 S8
S17
RS483 1972

EAST ONE-QUARTER CORNER SECTION 8, TOWNSHIP 40 SOUTH, RANGE 2 EAST. AT THE CORNER LOCATION I FOUND A 1 1/4 INCH YELLOW PLASTIC CAP, MARKED:

KAUBLE
PLS 1822

SECTION CORNER COMMON TO SECTIONS 5, 4, 8 AND 9, TOWNSHIP 40 SOUTH, RANGE 2 EAST. AT THE CORNER LOCATION I FOUND A 3 3/8 INCH BUREAU OF LAND MANAGEMENT BRASS CAP, EXPOSED 3 INCHES, MARKED:

T40S R2E
S5 S4
S8 S9
1991

I FOUND A 2 INCH IRON PIN EXPOSED 12 INCHES, BEARS SOUTH, 7 INCHES FROM THE SECTION CORNER COMMON TO SECTIONS 5, 4, 8 AND 9, TOWNSHIP 40 SOUTH RANGE 2 EAST.

SECTION CORNER COMMON TO SECTIONS 9 AND 16 ONLY, TOWNSHIP 40 SOUTH, RANGE 2 EAST. AT THE CORNER LOCATION I FOUND A 2 1/2 INCH JACKSON COUNTY BRASS CAP EXPOSED 2 INCHES, MARKED:

T40S R2E
9
SEC 8 COR
16
C.S.
1972

SECTION CORNER COMMON TO SECTIONS 8 AND 17 ONLY, TOWNSHIP 40 SOUTH, RANGE 2 EAST. AT THE CORNER LOCATION I FOUND A 2 1/2 INCH BRASS CAP EXPOSED 1 INCH, MARKED:

T40S R2E
S8
S16
S17
RS483 1972

ONE-QUARTER CORNER COMMON TO SECTIONS 5 AND 8, TOWNSHIP 40 SOUTH, RANGE 2 EAST. AT THE CORNER LOCATION I FOUND A 2 5/8 INCH JACKSON COUNTY CAP EXPOSED 6 INCHES, MARKED:

T40S R2E
5
1/4S 8

SURVEY NARRATIVE TO COMPLY WITH O.R.S. 209.250

LOCATION: NORTH WEST ONE-QUARTER SECTION 8, AND THE EAST ONE-HALF OF SECTION 7, TOWNSHIP 40 SOUTH, RANGE 2 EAST, WILLAMETTE MERIDIAN, JACKSON COUNTY, OREGON.

SURVEY FOR: MEDITE CORPORATION
P.O. BOX 550
MEDFORD, OREGON 97501

SURVEY BY: ARTHUR R. RAMBO LS1086
735 VISTA PARK DRIVE
EAGLE POINT, OREGON 97524

DATE: SEPTEMBER 19, 1996

BASIS OF BEARING: SURVEY #5844. THE SOUTH HALF OF THE NORTH SOUTH CENTER LINE.

PURPOSE: TO MARK AND POST THE BOUNDARIES OF MEDITE CORPORATION LAND IN THE NORTH WEST ONE-QUARTER OF SECTION 8, AND THE EAST ONE-HALF OF SECTION 7, TOWNSHIP 40 SOUTH, RANGE 2 EAST, AS SHOWN ON THE PLAT TO ACCOMPANY THIS NARRATIVE.

PROCEDURE: A SEARCH OF JACKSON COUNTY RECORDS REVEALED THAT THE CORNERS NEEDED FOR CONTROL OF THIS SURVEY HAVE BEEN RE-ESTABLISHED BY THE BUREAU OF LAND MANAGEMENT, THE JACKSON COUNTY SURVEYOR'S OFFICE AND SURVEYS RECORDED IN JACKSON COUNTY SURVEYOR'S OFFICE.

SECTION 8 WAS A PROTRACTED SECTION UNDER THE ORIGINAL LAND OFFICE SURVEY. I CALCULATED A POSITION FOR THE CENTER ONE-QUARTER CORNER OF SECTION 8 BASED ON THE PROCEDURE OF THE ORIGINAL SURVEY AND THEN SET A MONUMENT AT THIS POINT. FROM THE CALCULATED SUBDIVISION OF SECTION 8 I RAN THE PERIMETER OF DEED RECORD 92-29442 AND SET MONUMENTS AS SHOWN ON THE PLAT TO ACCOMPANY THIS NARRATIVE.

I CALCULATED SUBDIVISION OF THE EAST HALF OF SECTION 7 UTILIZING MONUMENTS WHICH WERE PREVIOUSLY RE-ESTABLISHED FROM ORIGINAL EVIDENCE, AND BY RECORDED SURVEYS. THEN I RAN LINES AND SET MONUMENTS AS SHOWN ON THE PLAT TO ACCOMPANY THIS NARRATIVE.

CORNERS FOUND AND ACCEPTED FOR CONTROL

ALL MEASUREMENTS TO BEARING TREES ARE TO THE CENTER OF TREE AT THE BASE UNLESS OTHERWISE STATED. ALL BEARING TREES MARKED THIS SURVEY HAVE A BRASS WASHER STAMPED LS 1086 ATTACHED TO LOWER FACE.

SECTION CORNER COMMON TO SECTIONS 7, 8, 18, AND 17, TOWNSHIP 40 SOUTH, RANGE 2 EAST. AT THE CORNER LOCATION I FOUND A 2 1/2 INCH BRONZE DISK EXPOSED 3 INCHES, MARKED:

T40S R2E WM
S7 S8
S18 S17
RS483 1972