

# MAP OF SURVEY

LOCATED in Section 18, T. 38 S., R. 1 W., and in Section 13, T. 38 S., R. 2 W., W.M., Jackson County, Oregon.

October 4, 1996

SURVEYED FOR: Robert S. Maclellan  
185 Black Oak Drive  
Medford, Oregon 97504

SURVEYED BY: Edwards Surveying and Land Planning, Inc.  
816 West 8th Street  
Medford, Oregon 97501  
Phone (503) 776-2313

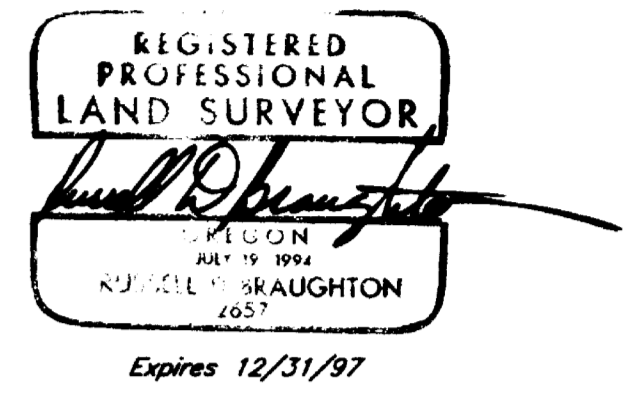

### LEGEND

- Indicates Brass Cap monument fd. as noted.
  - Indicates 5/8" I. Pin per S.N. 64771 fd.
  - Indicates 5/8" I. Pin per S.N. 14126 fd.
  - Indicates 5/8" I. Pin per S.N. 10016 fd.
  - Indicates 5/8" x 30" steel pin w/red plastic cap mkd. "R. BRAUGHTON-LS 2657" set.
  - — — — — Indicates existing fence line
- Doc. No. = Official Records Jackson County, Oregon  
J.C.S. = Jackson County Surveyor  
S.N. = Survey Number  
Vol. # Pg. = Jackson County, Oregon Deed Records

**BASIS OF BEARINGS:**  
Existing control per S.N. 12560.

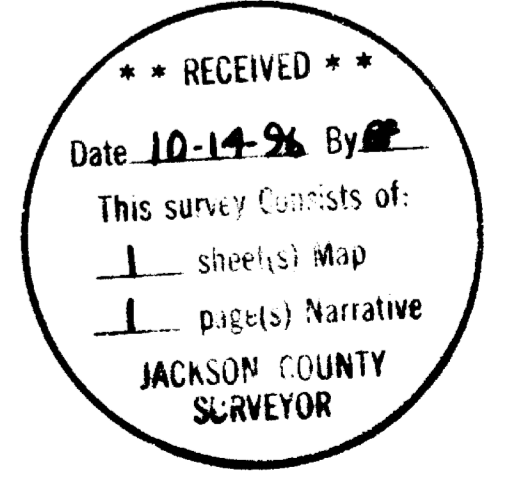
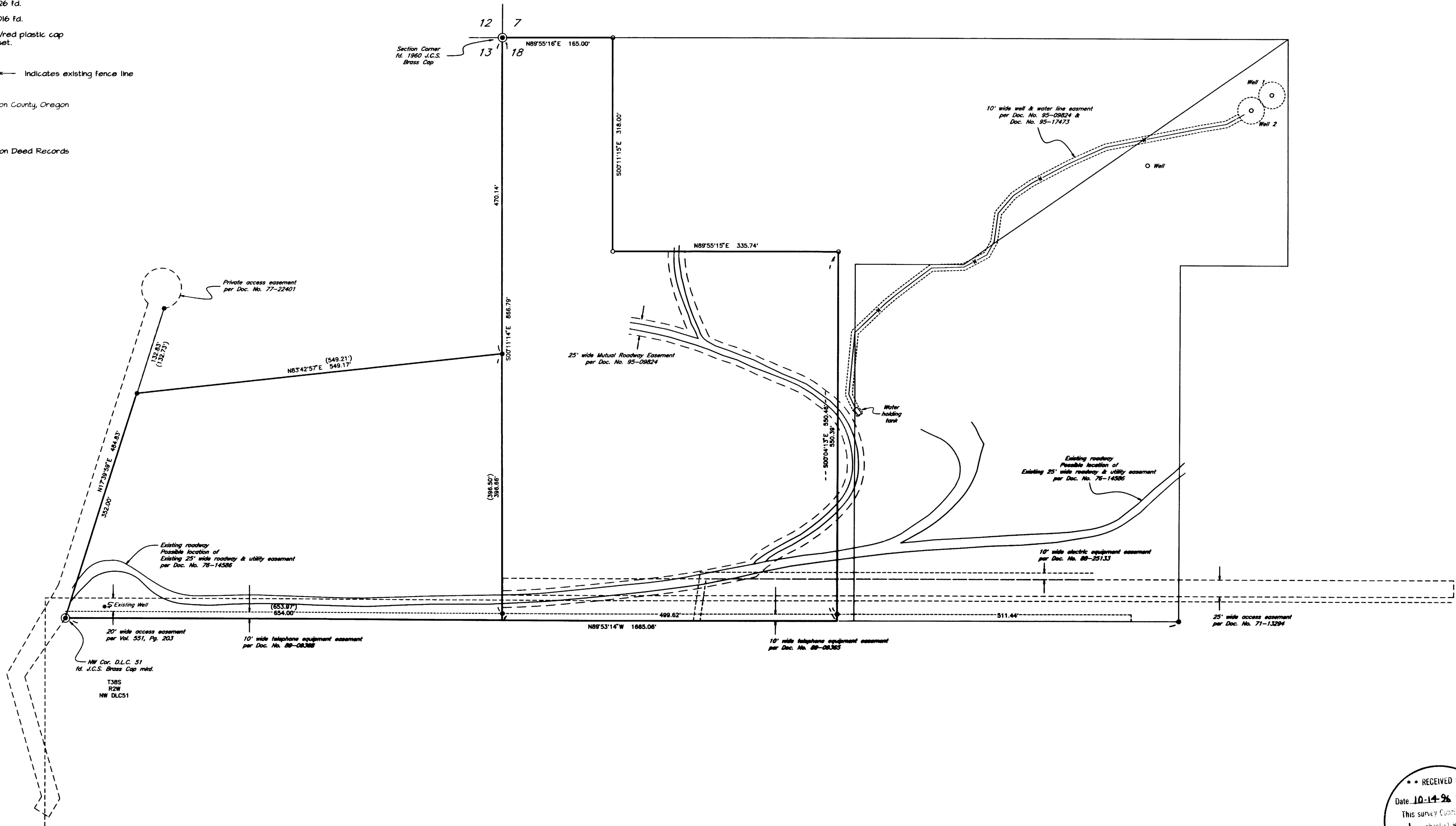
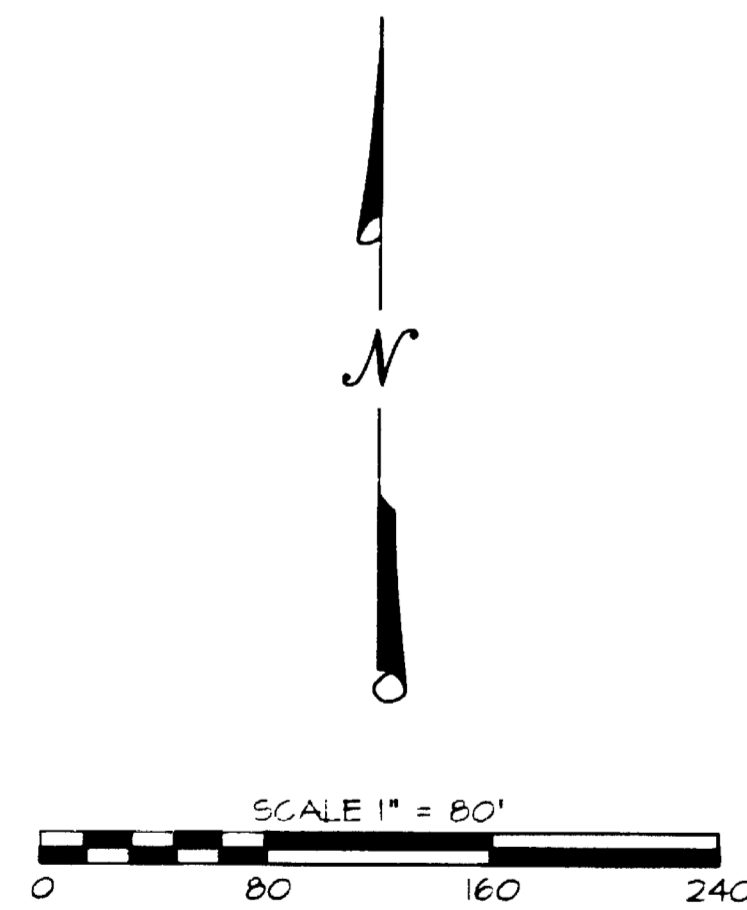

# Edwards Surveying & Land Planning Inc.

816 West 8th Street  
Medford, OR 97501  
Tel.: (503) 776-2313  
FAX: (503) 776-9978



598 NE "E" Street, Suite B  
Grants Pass, OR 97526  
Tel.: (503) 471-7059  
FAX: (503) 471-7809

SURVEYING • ENGINEERING • PLANNING

**SURVEY NUMBER** 15143

## SURVEY NARRATIVE TO COMPLY WITH CHAPTER 209, PARAGRAPH 250, OREGON REVISED STATUTES

**SURVEY FOR:** Robert S. MacLellan  
185 Black Oak Drive  
Medford, Oregon 97504

**LOCATION:** In Section 18, T. 38 S., R. 1 W., and in Section  
13, T. 38 S., R. 2 W., W.M., Jackson County,  
Oregon.

**PURPOSE:** To mark the boundaries of the MacLellan  
properties and to prepare a Map of Survey  
showing all easements and encumbrances of said  
property.

**PROCEDURE:** Utilizing existing control per S.N. 14126 and  
S.N. 12560 filed by this office and the found  
monuments as shown, computed the boundaries of the  
Doc. No. 96-19550 & Doc. No. 96-15830, Official  
Records. The Northeast ELL corner of Tax Lot  
1000 was then monumented as shown. Monuments set  
on this survey consist of 5/8" x 30" steel pins  
with red plastic caps mkd. "R. BRAUGHTON-LS 2657".

**BASIS OF  
BEARINGS:** Existing control per Survey Number 12560.

**EQUIPMENT:** Nikon DTM-A5 Electronic Total Station.

**DATE  
COMPLETED:** October 4, 1996

