

15138

SURVEY IN SE $\frac{1}{4}$  OF NW $\frac{1}{4}$  AND NE $\frac{1}{4}$  OF SW $\frac{1}{4}$  SEC. 32  
T.37 S., R.4 W., W.M., JACKSON COUNTY, OREGON

AUGUST 30, 1996

For:  
Sinclair/Miller  
1102 Slagle Creek Rd.  
Grants Pass, Ore.  
97527

By:  
Robert Mason  
415 Surrey Dr.  
Grants Pass, Ore.  
97526

LEGEND

Meridian per Sur. No. 9859  
(N-S centerline of Sec. 32)

- Set 5/8"x30" Rebar  
( MASON LS 1011 )

( RECORD ) per Sur. No. 9859

Scale 1" = 200'

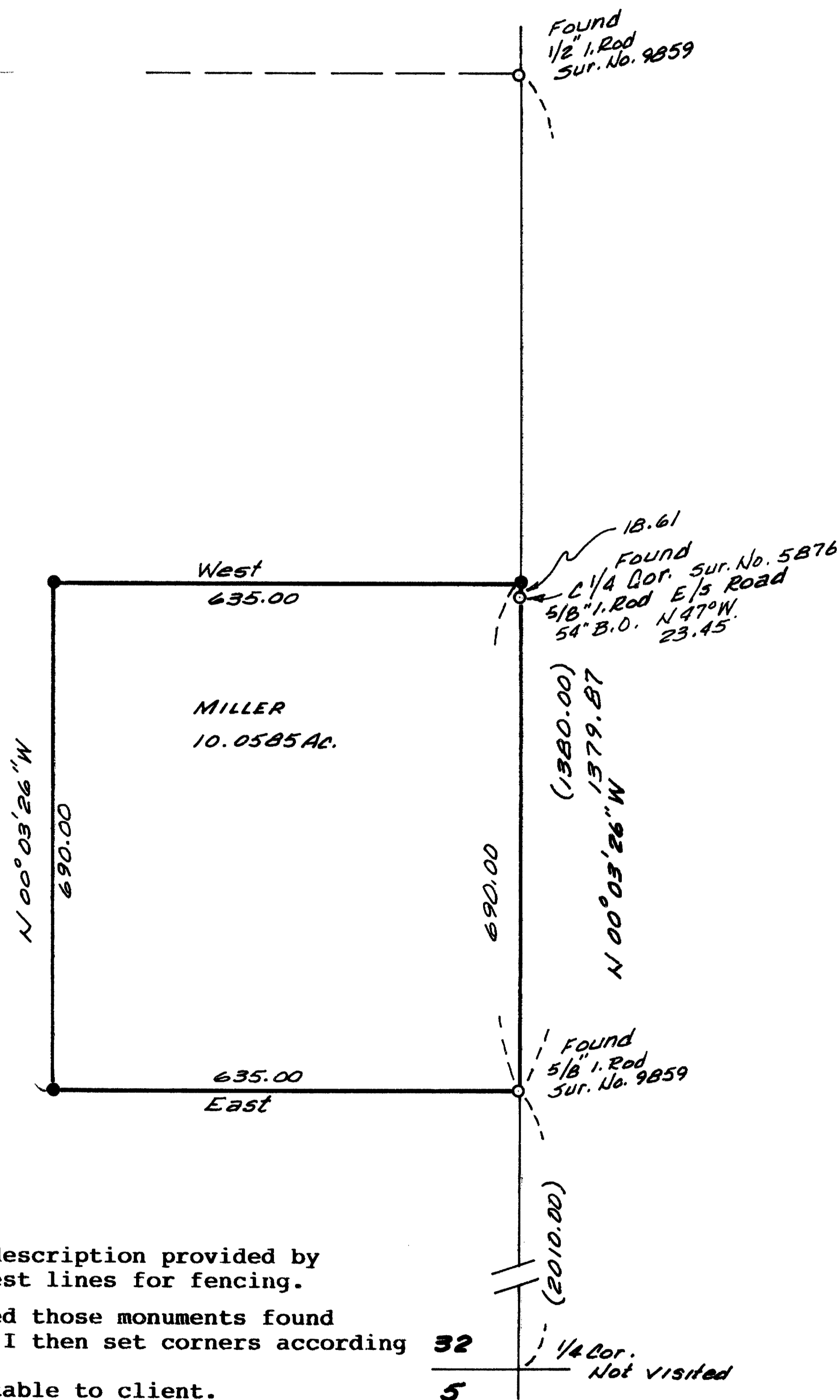
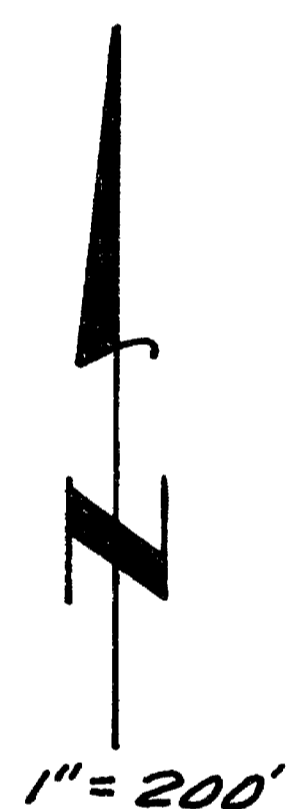

NARRATIVE:

Purpose: To monument corners per description provided by client and to mark the South and West lines for fencing.

Procedure: I located and identified those monuments found per record surveys 5876 and 9859. I then set corners according to description.

Lines were marked at locations suitable to client.

REGISTERED  
PROFESSIONAL  
LAND SURVEYOR

*Robert Mason*

OREGON  
JULY 22, 1974  
ROBERT MASON  
1011

12-31-96

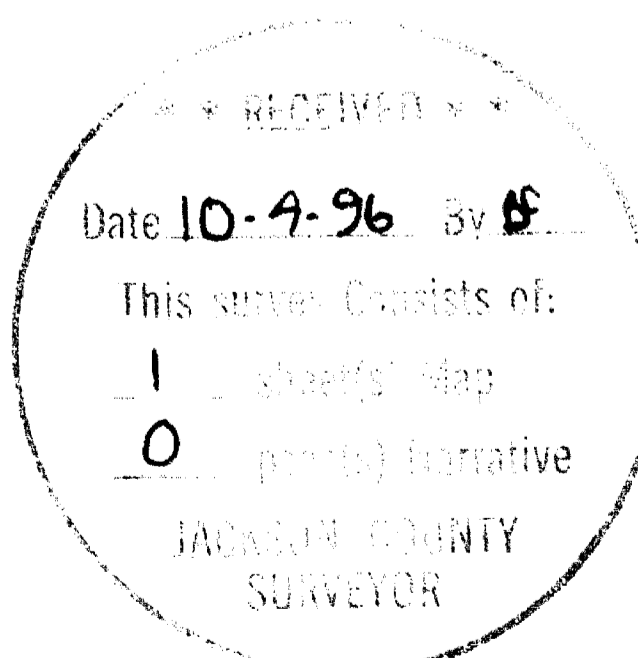

15138