

15136

SURVEY FOR:

Bob Shoefstall
and Evan Shriner
c/o Bob Shoefstall
P.O. Box 66
Trail, Oregon 97541

LOCATION:

NE 1/4 of Section 3,
T.34S., R.1W., W.M.,
Jackson County, Oregon

DATE :

October 1, 1996

SURVEY BY:

Kaiser Surveying
19440 Highway 62
Eagle Point, Oregon 97524

LEGEND

- Found 5/8" Rebar / PC
S.N. 14248
 - ⊗ Found 5/8" Rebar
S.N. 4393
 - Set 5/8" x 24" Rebar
with plastic cap marked
"KAISER RLS 803"
- () = Record per S.N. 4393
S.N. = Filed Survey Number
County Surveyors Office

REGISTERED
PROFESSIONAL
LAND SURVEYOR

J.O.K.
OREGON
JULY 16 1987
GARY O. KAISER
No. 803

EXP. 6-30-97

T.L. No's 34W 3A - 200, 204, & 205

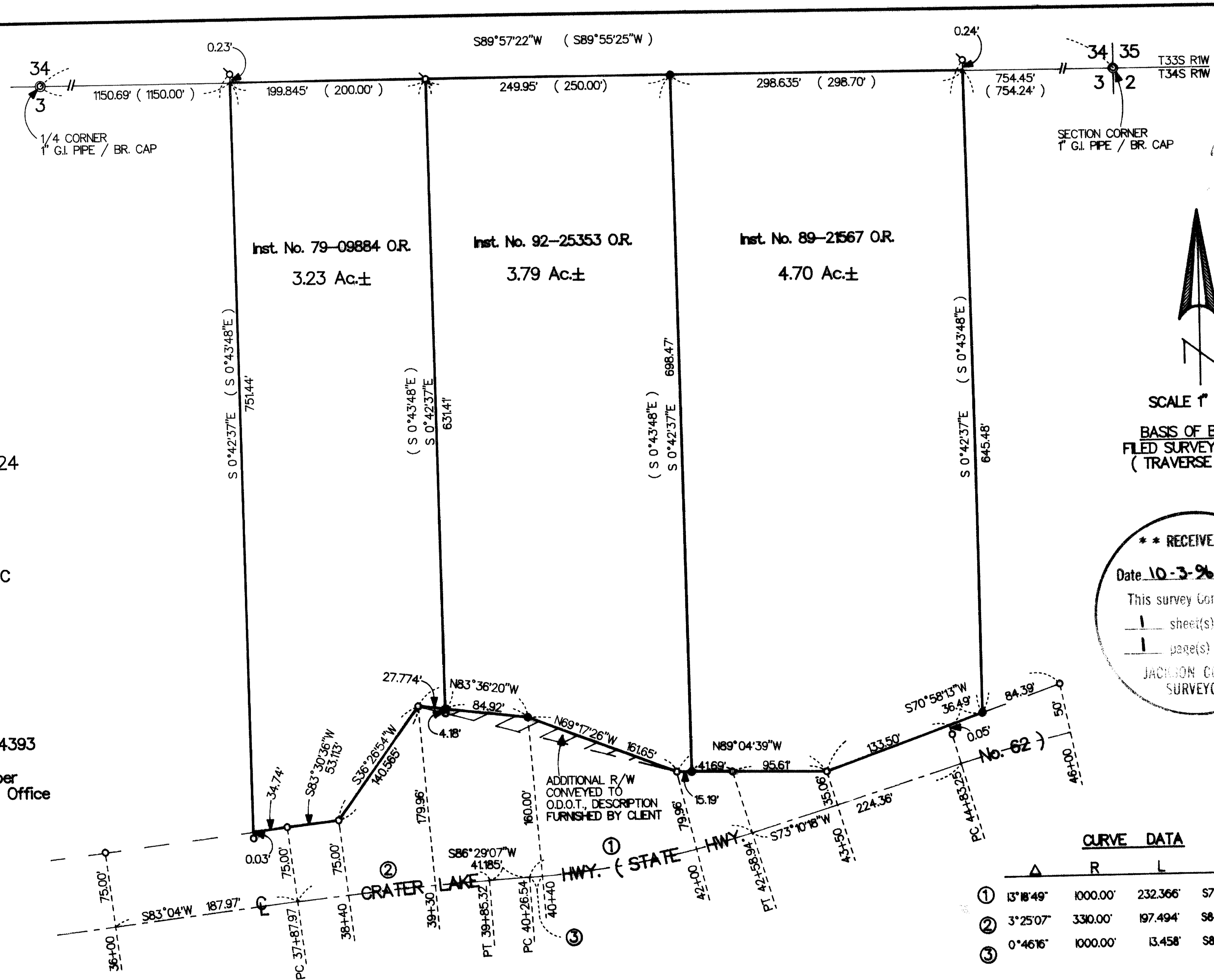

**** RECEIVED ****
Date 10-3-96 By GS
This survey consists of:
1 sheet(s) Map
1 page(s) Narrative
JACKSON COUNTY
SURVEYOR

15136

GARY D. KAISER
R.P.L.S. ORE. 803
C.W.R.E. ORE. 73

KAISER SURVEYING
19440 HIGHWAY 62
EAGLE POINT, OREGON 97524

PHONE
SHADY COVE (541) 878-3995
FAX (541) 878-3995

15136

SURVEY NO. _____

SURVEY NARRATIVE TO COMPLY WITH O.R.S. 209.250

SURVEY FOR: BOB SHOEFSTALL AND EVAN SHRINER
C/O BOB SHOEFSTALL
P.O. BOX 66
TRAIL, OR 97541

SURVEY BY: KAISER SURVEYING
19440 HWY. 62
EAGLE POINT, OR 97524

LOCATION: NE ¼ of Section 3, T.34S., R.1W.,
W.M., Jackson County, Oregon

BASIS OF BEARINGS: Filed Survey No. 14769 (Traverse
Point)

DATE: October 1, 1996

PURPOSE: Reset the Northwest corner of tract
described in Inst. No. 89-21567 O.R.
Also set monuments on the relocated
Northerly right-of-way line of the
Crater Lake Highway at the
intersections of the Easterly and
Westerly boundaries of tract
described in Inst. No. 92-25353 O.R.
and 89-21567 O.R.

PROCEDURE: The Northwest corner of tract
described in Inst. No. 89-21507 O.R. was reset utilizing
found monuments set on Filed Survey No. 4393 and the County
Surveyor re-established North Quarter Corner and Northeast
Corner of Section 3.

The relocated Northerly right-of-way line of the Crater
Lake Highway was located from found monument set on Filed
Survey No. 14248.

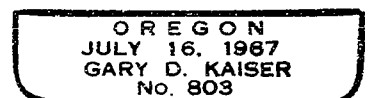
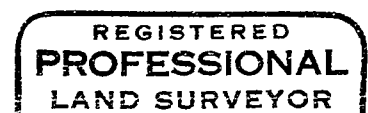
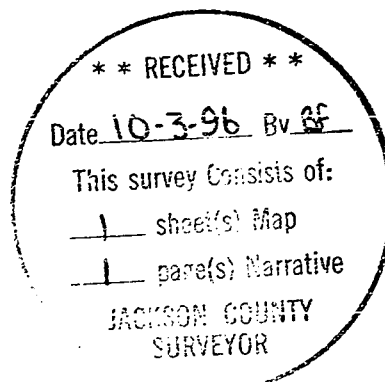

Exp 6-30-97